

# EMS Fellowship Guide

---

## 2024

National Association of EMS Medical Directors

Council of EMS Fellowship Directors



Powered by:



Thank you for using the EMS Fellowship Guide. It is our hope that this guide will help to objectively inform your search for a best-fit fellowship. All information in this guide was provided by the leadership of the respective fellowships and accuracy should be verified with that leadership. While we did our very best to contact all programs, we did not receive information from all programs for this year's guide. We will continue to revise, expand, and improve upon this guide in the future. Feedback is always welcome.

Best of luck in your fellowship search!

- Council of EMS Fellowship Directors

# Table of Contents

Albany Medical Center	6
Allegheny Health Network EMS Fellowship	9
Arrowhead Regional Medical Center Program	12
Boston University Medical Center/Boston EMS Fellowship	15
Brown University EMS Fellowship	18
Carolinas Medical Center EMS Fellowship	21
Central Michigan University EMS Fellowship	24
Cooper University Hospital	27
Denver EMS Fellowship	30
Detroit Medical Center	33
Eastern Virginia Medical School Program	36
Einstein Medical Center Pennsylvania	39
Emory University	42
Harbor-UCLA Medical Center	45
Hennepin County Medical Center EMS	48
Indiana University	51
Johns Hopkins University	54
Lehigh Valley Health Network	57
Loma Linda University	60
Maimonides Medical Center	63
Maine Medical Center	66
Mayo Clinic	69
McGovern Medical School at UTHealth	72
Medical College of Georgia at Augusta University	75
Medical College of Wisconsin	78
MetroHealth Cleveland EMS Fellowship	81
Military EMS and Disaster Medicine Fellowship Program	84
Morristown Medical Center/Atlantic Health System	87
New York City Fire Department/LIJ Medical Center	90
OhioHealth Doctors Hospital	93
Ohio State University	96
Orlando Regional Medical Center/Orange County EMS	99
Palmetto Health Richland	102
Penn State Hershey	105
Prisma Health Richland/University of South Carolina	108
Regions Hospital EMS	111
RWJ Barnabas Health at Newark Beth Israel Medical Center	114
St. Luke's University Health Network	117

# Table of Contents

Stanford Kaiser Permanente	120
Stony Brook University EMS Fellowship	123
SUNY Upstate Medical University	126
University at Buffalo	129
University Hospitals Cleveland Medical Center	132
University of Alabama at Birmingham	135
University of Arizona	138
University of California Davis Medical Center	141
University of California, San Diego Medical Center	144
University of California San Francisco	147
University of Central Florida	150
University of Chicago	153
University of Cincinnati	156
University of Florida	159
University of Iowa Hospitals and Clinics	162
University of Louisville	165
University of Massachusetts	168
University of Michigan	171
University of Mississippi Medical Center	174
University of Nebraska	177
University of New Mexico	180
University of North Carolina	183
University of Pennsylvania	186
University of Pittsburgh	189
University of Southern California LAFD	192
University of South Florida	195
University of Tennessee	198
University of Texas Health Science Center San Antonio	201
University of Texas Southwestern	204
University of Toronto	207
University of Utah	210
University of Virginia	213
University of Washington	216
University of Wisconsin - Madison	219
UT Austin Dell Medical School	222
UT Health San Antonio	225
Vanderbilt University	228
Vidant Medical Center	231

# Table of Contents

Virginia Commonwealth University	234
Virginia Tech Carilion	237
Wake Forest	240
Washington University in St. Louis	243
Western Michigan University	246
Yale University	249

# ALBANY MEDICAL CENTER

<https://www.amc.edu/education/residencies-fellowships/ems-fellowship/>



*Training EMS Fellows since 1999*

Basic Information

<p><b>Program Director</b> Michael Dailey, MD</p>	<p><b>Assistant/Associate Program Director</b> Heidi Cordi, MD</p>		
<p><b>Address</b> Albany Medical College, 43 New Scotland Avenue, MC-139, Albany, New York 12208</p>	<p><b>Region</b> Northeast</p>		
<p><b>Extra year available?</b> Optional</p>			
<p><b>ACGME Accredited</b> Yes</p>	<p><b>Year of ACGME Accreditation</b> 2017</p>	<p><b>Match Participation</b> Yes</p>	<p><b>Percentage of ACGME years with enrolled fellow?</b> 50</p>
<p><b>Program Description</b> Our fellows have a broad variety of public safety opportunities from urban search-and-rescue to law enforcement tactical support, commercial, rotor-wing and municipal third-service and fire-based EMS. Our providers are actively engaged as field physicians and operate a response vehicle. Historically, Albany Med projects have led change of EMS practice throughout the state and the nation including standing order analgesia, BLS injectable epinephrine, and BLS and then law enforcement naloxone.</p>			

Fellow Details

<p><b>Base Salary Before Any Moonlighting</b> \$60,000 - \$80,000</p>	<p><b>Average Salary Including Any Moonlighting</b> \$80,000 - \$100,000</p>
<p><b>Weekly Required ED Hours for Base Salary</b> Less than 10 hours</p>	<p><b>Annual Vacation Time</b> 3-4 weeks</p>
<p><b>ACGME Fellow Board Exam Pass Rate</b> 100%</p>	<p><b>ACGME Fellows Practicing as EMS Medical Directors</b> 100%</p>

## EMS Faculty

### Number of EMS Board Certified Core Faculty

6

### EMS Core Faculty Ranks

Professor  
Associate Professor  
Assistant Professor

### EMS Faculty Medical Direction Roles

Air EMS agency  
Federal agency medical director  
Ground EMS agency with less than 100 providers  
Ground EMS agency with 100-500 providers  
State medical director  
Volunteer/paid on call EMS agency

## EMS Experiences

### EMS Activities Offered

Disaster Medicine  
Event/Mass Gathering Medicine  
Ground EMS  
HEMS  
Rural EMS  
TEMS  
USAR  
Wilderness Medicine

### Fellow Driven Field Response Vehicle

Yes

### Description of Fellow Driven Vehicle

Full time, take home vehicle for fellow

### Online Medical Control Opportunities

Yes

### Funded and Consistently Attended Fellow Experiences

NAEMSP Medical Director Course  
NAEMSP Conference  
CONTOMS  
EMS World

### Didactic Hour Modality

EMS specific conference time

**Institutions Where Fellows Work Clinically in ED**

Single site, but multiple sites optional

**Required Clinical Sites**

Academic Medical Center

**Optional Clinical Sites**

Community ED

Rural ED

Stand Alone ED

Urgent Care

**Do Fellows Practice as Independent Attendings in ED?**

Yes

**Fellow Moonlighting Status**

Optional

**PARTING WORDS**

The Capital District of New York is a great place to live and work. While we complete the standard curriculum, we think that our approach to EMS fellowship is well-directed to the needs of each individual candidate. Come see Albany!





# ALLEGHENY GENERAL HOSPITAL



<https://www.alleghenygeneralems.com>

Marybeth.Reddington@ahn.org

*Training EMS Fellows since*

## Basic Information

### Program Director

Chadd Nesbit, MD, PhD, FACEP, FAEMS

### Assistant/Associate Program Director

Phil Nawrocki, MD, FAEMS

### Address

320 East North Ave, Pittsburgh, Pennsylvania 15212

### Region

Northeast

### Extra year available?

No

### ACGME Accredited

Yes

### Year of ACGME

Accreditation  
2017

### Match Participation

Yes

### Percentage of ACGME years with enrolled fellow?

100

### Program Description

We offer a broad experience in emergency triage, stabilization, and transport of patients throughout Western Pennsylvania. Prehospital care services personnel are active in all aspects of provider education and participate at the local, regional, and state levels. The EMS fellow will also have access to a fully-equipped response vehicle to assist EMS services in the region.

## Fellow Details

### Base Salary Before Any Moonlighting

\$60,000 - \$80,000

### Average Salary Including Any Moonlighting

\$80,000 - \$100,000

### Weekly Required ED Hours for Base Salary

10 - 20 hours

### Annual Vacation Time

1-2 weeks

### ACGME Fellow Board Exam Pass Rate

100%

### ACGME Fellows Practicing as EMS Medical Directors

100%

**EMS Faculty**

**Number of EMS Board Certified Core Faculty**  
5

**EMS Core Faculty Ranks**  
Associate Professor  
Assistant Professor

**EMS Faculty Medical Direction Roles**  
Air EMS agency  
Ground EMS agency with less than 100 providers

**EMS Experiences**

**EMS Activities Offered**  
Disaster Medicine  
Event/Mass Gathering Medicine  
Ground EMS  
HEMS  
Rural EMS  
TEMS  
USAR

**Fellow Driven Field Response Vehicle**  
Yes

**Description of Fellow Driven Vehicle**  
Full time, take home vehicle for fellow

**Online Medical Control Opportunities**  
Yes

**Funded and Consistently Attended Fellow Experiences**  
NAEMSP Medical Director Course  
NAEMSP Conference

**Didactic Hour Modality**  
EMS specific conference time

**Institutions Where Fellows Work Clinically in ED**

Single site, but multiple sites optional

**Required Clinical Sites**

Community ED

**Optional Clinical Sites**

Community ED

**Do Fellows Practice as Independent Attendings in ED?**

Yes

**Fellow Moonlighting Status**

Optional

## PARTING WORDS

Pittsburgh is a very family-friendly city with a reasonable cost of living with many of the amenities of a larger city without the associated cost or other issues of living in a large urban area.

AHN provides medical command for nearly 100 EMS agencies across Western Pennsylvania and has a strong tradition of working very closely with our community partners to provide the the highest quality patient care possible through regular educational offerings and active medical director involvement.

# ARROWHEAD REGIONAL MEDICAL CENTER PROGRAM

<https://ARMCEMS.com>

[troy@armcems.com](mailto:troy@armcems.com)

*Training EMS Fellows since 2018*



## Basic Information

### Program Director

Troy Pennington, DO, MS, EMT- P

### Address

400 North Pepper Ave., Colton, California 92324

### Region

West

### Extra year available?

No

### ACGME Accredited

Yes

### Year of ACGME Accreditation

2018

### Match Participation

Yes

### Percentage of ACGME years with enrolled fellow?

100

### Program Description

The ARMC EMS Fellowship is a 12-month ACGME Accredited EMS Fellowship, that includes field care delivery, administrative oversight, administrative and academic projects, offline and online medical direction, and disaster & event medicine training. We partner with agencies including the San Bernardino County Fire Department, the Inland Counties Emergency Medical Services Authority (ICEMA), Inland Valley SWAT Team, Mercy Air, Rialto Fire Department and the Fontana Police Department.

## Fellow Details

### Base Salary Before Any Moonlighting

\$100,000 - \$120,000

### Average Salary Including Any Moonlighting

Greater than \$120,000

### Weekly Required ED Hours for Base Salary

10 - 20 hours

### Annual Vacation Time

3-4 weeks

### ACGME Fellow Board Exam Pass Rate

100%

### ACGME Fellows Practicing as EMS Medical Directors

67% - 99%

## EMS Faculty

### **Number of EMS Board Certified Core Faculty**

3

### **EMS Core Faculty Ranks**

Professor  
Associate Professor  
Assistant Professor

### **EMS Faculty Medical Direction Roles**

Air EMS agency  
Ground EMS agency with over 1000 providers  
Volunteer/paid on call EMS agency

## EMS Experiences

### **EMS Activities Offered**

Disaster Medicine  
Event/Mass Gathering Medicine  
Ground EMS  
HEMS  
Rural EMS  
TEMS  
USAR  
Wilderness Medicine

### **Fellow Driven Field Response Vehicle**

No

### **Online Medical Control Opportunities**

Yes

### **Funded and Consistently Attended Fellow Experiences**

NAEMSP Medical Director Course  
NAEMSP Conference  
Board Preparation Course  
EMDAC

### **Didactic Hour Modality**

EMS specific conference time

**Institutions Where Fellows Work Clinically in ED**

Single site, but multiple sites optional

**Required Clinical Sites**

Tertiary Care/Level 1 Trauma Center

**Optional Clinical Sites**

Community ED

**Do Fellows Practice as Independent Attendings in ED?**

Yes

**Fellow Moonlighting Status**

Optional

**PARTING WORDS**



# BOSTON UNIVERSITY MEDICAL CENTER/BOSTON EMS FELLOWSHIP

<https://www.bumc.bu.edu/emergencymedicine/program-welcome/ems/>

[dyer@bostonems.org](mailto:dyer@bostonems.org)

*Training EMS Fellows since 1990*

<b>Basic Information</b>	<b>Program Director</b> Sophia Dyer, MD	<b>Assistant/Associate Program Director</b> Kevin Ryan, MD		
	<b>Address</b> Boston EMS, 785 A, Boston, Massachusetts 02118	<b>Region</b>		
	<b>Extra year available?</b> Optional			
	<b>ACGME Accredited</b> Yes	<b>Year of ACGME Accreditation</b> 2016	<b>Match Participation</b> Yes	<b>Percentage of ACGME years with enrolled fellow?</b> 75
	<b>Program Description</b> Our program is based out of Boston EMS, an urban, third service providers for the City of Boston. With multiple opportunities available from our academic medical center affiliation. Robust HEMS experience and the ability to tailor the fellowship to the needs of the fellow.			

<b>Fellow Details</b>	<b>Base Salary Before Any Moonlighting</b> \$60,000 - \$80,000	<b>Average Salary Including Any Moonlighting</b> \$60,000 - \$80,000
	<b>Weekly Required ED Hours for Base Salary</b> 10 - 20 hours	<b>Annual Vacation Time</b> 3-4 weeks
	<b>ACGME Fellow Board Exam Pass Rate</b> 100%	<b>ACGME Fellows Practicing as EMS Medical Directors</b> 67% - 99%

## EMS Faculty

### **Number of EMS Board Certified Core Faculty**

2

### **EMS Core Faculty Ranks**

Associate Professor

Assistant Professor

### **EMS Faculty Medical Direction Roles**

Ground EMS agency with 500-1000 providers

Air EMS agency

## EMS Experiences

### **EMS Activities Offered**

Fixed Wing EMS

Ground EMS

Event/Mass Gathering Medicine

HEMS

### **Fellow Driven Field Response Vehicle**

No

### **Direct Medical Oversight Opportunities**

Yes

### **Funded and Consistently Attended Fellow Experiences**

NAEMSP Medical Director Course

### **Didactic Hour Modality**

EMS specific conference time



**Institutions Where Fellows Work Clinically in ED**

Single site only

**Required Clinical Sites**

Academic Medical Center

**Do Fellows Practice as Independent Attendings in ED?**

Yes

**Fellow Moonlighting Status**

Optional

# BROWN University FELLOWSHIP IN EMS

<https://sites.google.com/view/brownemsdivision/ems-fellowship>

[nicholas.asselin@brownphysicians.org](mailto:nicholas.asselin@brownphysicians.org)

*Training EMS Fellows since 2009*



## Basic Information

### Program Director

Nicholas Asselin, DO

### Address

55 Claverick Street, Providence, Rhode Island 02818

### Region

Northeast

### Extra year available?

Optional

### ACGME Accredited

Yes

### Year of ACGME

Accreditation  
2015

### Match Participation

Yes

### Percentage of ACGME years with enrolled fellow?

60

### Program Description

The Fellowship in EMS at Brown University offers a broad experience in EMS focused on practical medical direction and field response with various local EMS agencies as well as leading our hospital ground critical care transport team. Fellows can leverage the strong academic climate at Brown to develop niches such as global, pediatrics, ultrasound, simulation, education, disaster, research. Faculty expertise includes wilderness, USAR, TEMS, MIH, State EMS medical direction and political advocacy.

## Fellow Details

### Base Salary Before Any Moonlighting

\$60,000 - \$80,000

### Average Salary Including Any Moonlighting

\$100,000 - \$120,000

### Weekly Required ED Hours for Base Salary

10 - 20 hours

### Annual Vacation Time

3-4 weeks

### ACGME Fellow Board Exam Pass Rate

100%

### ACGME Fellows Practicing as EMS Medical Directors

100%

## EMS Faculty

### Number of EMS Board Certified Core Faculty

5

### EMS Core Faculty Ranks

Professor  
Associate Professor  
Assistant Professor

### EMS Faculty Medical Direction Roles

Air EMS agency  
Ground EMS agency with less than 100 providers  
Ground EMS agency with 100-500 providers  
Paramedic initial certification training center  
State medical director  
Volunteer/paid on call EMS agency

## EMS Experiences

### EMS Activities Offered

Disaster Medicine  
Event/Mass Gathering Medicine  
Ground EMS  
HEMS  
Rural EMS  
TEMS  
USAR  
Wilderness Medicine

### Fellow Driven Field Response Vehicle

Yes

### Description of Fellow Driven Vehicle

Shared vehicle

### Online Medical Control Opportunities

Yes

### Funded and Consistently Attended Fellow Experiences

NAEMSP Medical Director Course  
NAEMSP Conference  
Separate CME to cover other conferences (MSOC, board prep, ACEP, etc)

### Didactic Hour Modality

EMS specific conference time

**Institutions Where Fellows Work Clinically in ED**

Multiple sites required

**Required Clinical Sites**

Academic Medical Center

Community ED

Tertiary Care/Level 1 Trauma Center

**Do Fellows Practice as Independent Attendings in ED?**

Yes

**Fellow Moonlighting Status**

Optional

## PARTING WORDS

1 in 3 required ED shifts will hone skills, EMS interaction and resident supervision as the lead physician in the trauma/critical care area of our tertiary academic medical center emergency department. We also offer many opportunities to explore specialty niches in EMS through our partner agencies including wilderness/SAR, mass gatherings, USAR/tech rescue, dive/swift water teams, TEMS, MIH, and marine EMS experience at the US Coast Guard Station at Castle Hill, Newport.





**EMS Faculty**

**Number of EMS Board Certified Core Faculty**

4

**EMS Core Faculty Ranks**

Professor

Associate Professor

Assistant Professor

**EMS Faculty Medical Direction Roles**

Air EMS agency

Ground EMS agency with less than 100 providers

Ground EMS agency with 100-500 providers

Ground EMS agency with 500-1000 providers

Paramedic initial certification training center

**EMS Experiences**

**EMS Activities Offered**

Disaster Medicine

Event/Mass Gathering Medicine

Fixed Wing EMS

Global EMS

Ground EMS

HEMS

Rural EMS

TEMS

Wilderness Medicine

**Fellow Driven Field Response Vehicle**

Yes

**Description of Fellow Driven Vehicle**

Full time, take home vehicle for fellow

**Online Medical Control Opportunities**

Yes

**Funded and Consistently Attended Fellow Experiences**

NAEMSP Medical Director Course

NAEMSP Conference

Board Preparation Course

**Didactic Hour Modality**

EMS specific conference time

**Institutions Where Fellows Work Clinically in ED**

Single site only

**Required Clinical Sites**

Academic Medical Center

Tertiary Care/Level 1 Trauma Center

**Do Fellows Practice as Independent Attendings in ED?**

Yes

**Fellow Moonlighting Status**

Optional



# CENTRAL MICHIGAN UNIVERSITY EMS FELLOWSHIP

<http://saginawtuscolamca.org>

[noel.wagner@cmich.edu](mailto:noel.wagner@cmich.edu)

*Training EMS Fellows since 2010*

<b>Basic Information</b>	<b>Program Director</b> Noel Wagner,	<b>Assistant/Associate Program Director</b> Noel Wagner,		
	<b>Address</b> 1000 Houghton Avenue, Saginaw, Michigan 48602	<b>Region</b> Midwest		
	<b>Extra year available?</b> No			
	<b>ACGME Accredited</b> Yes	<b>Year of ACGME Accreditation</b> 2014	<b>Match Participation</b> Yes	<b>Percentage of ACGME years with enrolled fellow?</b> 85
	<b>Program Description</b> Urban with significant suburban and rural components. EMS system is primarily private, not for profit ambulance agency. First responders are mostly volunteer with some fire and PD agencies.			

<b>Fellow Details</b>	<b>Base Salary Before Any Moonlighting</b> \$40,000 - \$60,000	<b>Average Salary Including Any Moonlighting</b> \$100,000 - \$120,000
	<b>Weekly Required ED Hours for Base Salary</b> Less than 10 hours	<b>Annual Vacation Time</b> 3-4 weeks
	<b>ACGME Fellow Board Exam Pass Rate</b> 34%-66%	<b>ACGME Fellows Practicing as EMS Medical Directors</b> 34% - 66%



**EMS Faculty**

**Number of EMS Board Certified Core Faculty**  
2

**EMS Core Faculty Ranks**  
Assistant Professor

**EMS Faculty Medical Direction Roles**  
Ground EMS agency with 100-500 providers  
Paramedic initial certification training center  
Volunteer/paid on call EMS agency

**EMS Experiences**

**EMS Activities Offered**  
Disaster Medicine  
Ground EMS  
Rural EMS  
HEMS  
TEMS

**Fellow Driven Field Response Vehicle**  
Yes

**Description of Fellow Driven Vehicle**  
Shared vehicle

**Direct Medical Oversight Opportunities** Yes

**Funded and Consistently Attended Fellow Experiences**  
NAEMSP Medical Director Course  
NAEMSP Conference

**Didactic Hour Modality**  
EMS specific conference time

## Clinical Practice

### **Institutions Where Fellows Work Clinically in ED**

Single site only

### **Required Clinical Sites**

Community ED

### **Do Fellows Practice as Independent Attendings in ED?**

Yes

### **Fellow Moonlighting Status**

Optional

## **PARTING WORDS**

We were in the first batch of programs that were accredited in 2013. That is not an option on the drop down menu, so I chose 2014.



## EMS Faculty

### Number of EMS Board Certified Core Faculty

6

### EMS Core Faculty Ranks

Associate Professor

Assistant Professor

### EMS Faculty Medical Direction Roles

Air EMS agency

Ground EMS agency with less than 100 providers

Ground EMS agency with 100-500 providers

## EMS Experiences

### EMS Activities Offered

Disaster Medicine

Event/Mass Gathering Medicine

Ground EMS

HEMS

Rural EMS

### Fellow Driven Field Response Vehicle

Yes

### Description of Fellow Driven Vehicle

Call schedule, take home vehicle for fellow

### Online Medical Control Opportunities

Yes

### Funded and Consistently Attended Fellow Experiences

NAEMSP Medical Director Course

NAEMSP Conference

### Didactic Hour Modality

EMS specific conference time

**Institutions Where Fellows Work Clinically in ED**

Multiple sites required

**Required Clinical Sites**

Academic Medical Center

Community ED

**Do Fellows Practice as Independent Attendings in ED?**

Yes

**Fellow Moonlighting Status**

Optional

# DENVER EMS FELLOWSHIP

<https://www.denverem.org/ems-dh>

[lara.rappaport@dhha.org](mailto:lara.rappaport@dhha.org)

*Training EMS Fellows since 2002*



## Basic Information

### Program Director

Lara Rappaport, MD

### Address

Denver Health Hospital, 777 Bannock Street, Denver, Colorado 80204

### Region

### Extra year available?

Optional

### ACGME Accredited

Yes

### Year of ACGME Accreditation

2014

### Match Participation

Yes

### Percentage of ACGME years with enrolled fellow?

100

### Program Description

The Denver Health fellowship in EMS and Disaster is a one year ACGME accredited fellowship affiliated with Denver Health Medical Center and the Denver Health Paramedic Division (DHPD). DHPD is a hospital based third service system that provides 911 medical response for the city and county of Denver, Colorado. Our system is one of the busiest in the country with 200 medics running over 100,000 calls and transporting over 80,000 patients per year.

## Fellow Details

### Base Salary Before Any Moonlighting

\$60,000 - \$80,000

### Average Salary Including Any Moonlighting

\$60,000 - \$80,000

### Weekly Required ED Hours for Base Salary

10 - 20 hours

### Annual Vacation Time

3-4 weeks

### ACGME Fellow Board Exam Pass Rate

100%

### ACGME Fellows Practicing as EMS Medical Directors

67% - 99%

## EMS Faculty

### **Number of EMS Board Certified Core Faculty**

3

### **EMS Core Faculty Ranks**

Associate Professor

### **EMS Faculty Medical Direction Roles**

Ground EMS agency with 100-500 providers

Paramedic initial certification training center

## EMS Experiences

### **EMS Activities Offered**

Disaster Medicine

Fixed Wing EMS

Ground EMS

Rural EMS

Event/Mass Gathering Medicine

### **Fellow Driven Field Response Vehicle**

No

### **Direct Medical Oversight Opportunities**

Yes

### **Funded and Consistently Attended Fellow Experiences**

NAEMSP Medical Director Course

NAEMSP Conference

### **Didactic Hour Modality**

Impromptu lectures and EMS specific conference time

**Institutions Where Fellows Work Clinically in ED**

Single site only

**Required Clinical Sites**

Academic Medical Center

**Do Fellows Practice as Independent Attendings in ED?**

Yes

**Fellow Moonlighting Status**

Optional





# DETROIT MEDICAL CENTER

<https://em.med.wayne.edu/ems-fellowship>

lgipson@med.wayne.edu

*Training EMS Fellows since 2004*



## Basic Information

### Program Director

Robert Dunne, MD

### Assistant/Associate Program Director

Marc Rosenthal, DO

### Address

4201 St. Antoine, Detroit, Michigan 48167

### Region

Midwest

### Extra year available?

Optional

### ACGME Accredited

Yes

### Year of ACGME

Accreditation  
2015

### Match Participation

Yes

### Percentage of ACGME years with enrolled fellow?

75

### Program Description

This is a dynamic time in Detroit - the city is transforming. Resources include the City of Detroit, Detroit East Medical Control Authority, State of Michigan EMS Committees, Wayne County Sheriff, Michigan College of Emergency Physicians and all WSU SOM EM departmental resources. EMS has grown substantially. There are dozens of new units, fire first responders for the first time in history, and the city has adopted state of the art call-taking and Emergency Medical Dispatch.

## Fellow Details

### Base Salary Before Any Moonlighting

\$60,000 - \$80,000

### Average Salary Including Any Moonlighting

Greater than \$120,000

### Weekly Required ED Hours for Base Salary

Less than 10 hours

### Annual Vacation Time

3-4 weeks

### ACGME Fellow Board Exam Pass Rate

100%

### ACGME Fellows Practicing as EMS Medical Directors

100%

## EMS Faculty

### **Number of EMS Board Certified Core Faculty**

6

### **EMS Core Faculty Ranks**

Professor  
Associate Professor  
Assistant Professor

### **EMS Faculty Medical Direction Roles**

Air EMS agency  
Ground EMS agency with less than 100 providers  
Ground EMS agency with over 1000 providers  
Ground EMS agency with 100-500 providers

## EMS Experiences

### **EMS Activities Offered**

Disaster Medicine  
Ground EMS  
Event/Mass Gathering Medicine  
HEMS  
TEMS  
Global EMS

### **Fellow Driven Field Response Vehicle**

No

### **Direct Medical Oversight Opportunities**

Yes

### **Funded and Consistently Attended Fellow Experiences**

NAEMSP Medical Director Course  
NAEMSP Conference  
CONTOMS

### **Didactic Hour Modality**

EMS specific conference time

**Clinical Practice**

**Institutions Where Fellows Work Clinically in ED**

Single site, but multiple sites optional

**Required Clinical Sites**

Academic Medical Center

**Optional Clinical Sites**

Academic Medical Center

Community ED

**Do Fellows Practice as Independent Attendings in ED?**

Yes

**Fellow Moonlighting Status**

Optional

**PARTING WORDS**

WSU Department of Emergency Medicine has a fully mature training and research program with 4 affiliated residencies in the City of Detroit and long history of EM and EMS leadership.

# EASTERN VIRGINIA MEDICAL SCHOOL PROGRAM

[https://www.evms.edu/emergency\\_medicine/fellowships/emergency\\_medical\\_services\\_fellowship/](https://www.evms.edu/emergency_medicine/fellowships/emergency_medical_services_fellowship/)

jonesai@evms.edu

*Training EMS Fellows since 2017*

## Basic Information

**Program Director**  
Joe Lang, MD

**Assistant/Associate Program Director**  
Ashley Fox, DO

**Address**  
600 Gresham Drive, Raleigh Building, Suite 304, Norfolk, Virginia 23507

**Region**  
South

**Extra year available?**  
No

**ACGME Accredited**  
Yes

**Year of ACGME Accreditation**  
2020

**Match Participation**  
Yes

**Percentage of ACGME years with enrolled fellow?**  
100

### Program Description

Fellows are involved with both professional and volunteer EMS organizations, in addition to an air ambulance program and a critical care pediatric transport program. Our fellows also have opportunities to work with Federal agencies including Urban Search and Rescue Teams, and have extensive training opportunities with local Special Weapons and Tactics (SWAT) teams. The faculty has many years of EMS experience, and participate in weekly didactics and extensive "boots on the ground" training.

## Fellow Details

**Base Salary Before Any Moonlighting**  
\$100,000 - \$120,000

**Average Salary Including Any Moonlighting**  
Greater than \$120,000

**Weekly Required ED Hours for Base Salary**  
10 - 20 hours

**Annual Vacation Time**  
3-4 weeks

**ACGME Fellow Board Exam Pass Rate**  
67%-99%

**ACGME Fellows Practicing as EMS Medical Directors**  
67% - 99%

## EMS Faculty

### **Number of EMS Board Certified Core Faculty**

3

### **EMS Core Faculty Ranks**

Assistant Professor

### **EMS Faculty Medical Direction Roles**

Federal agency medical director

Ground EMS agency with 100-500 providers

## EMS Experiences

### **EMS Activities Offered**

Disaster Medicine

Event/Mass Gathering Medicine

Ground EMS

HEMS

Rural EMS

TEMS

USAR

### **Fellow Driven Field Response Vehicle**

No

### **Online Medical Control Opportunities**

Yes

### **Funded and Consistently Attended Fellow Experiences**

NAEMSP Conference

Board Preparation Course

### **Didactic Hour Modality**

EMS specific conference time

**Institutions Where Fellows Work Clinically in ED**

Multiple sites required

**Required Clinical Sites**

Academic Medical Center

Community ED

Tertiary Care/Level 1 Trauma Center

**Do Fellows Practice as Independent Attendings in ED?**

Yes

**Fellow Moonlighting Status**

Optional

## **PARTING WORDS**

EVMS has a dynamic, cutting edge EMS Fellowship, and strive to educate and prepare physicians for the a future in Emergency Medicine and EMS medicine. We encourage our fellows to be active in not only the academic setting, but in the field setting, helping to shape the future of EMS medicine.

# EINSTEIN MEDICAL CENTER PENNSYLVANIA

<https://www.einstein.edu/education/fellowship/ems-disaster-med>

[emsfellowship@jefferson.edu](mailto:emsfellowship@jefferson.edu)

*Training EMS Fellows since 1995*

<b>Basic Information</b>	<b>Program Director</b> Ryan Overberger, DO		<b>Assistant/Associate Program Director</b> Seth Merker, MD		
	<b>Address</b> Einstein Medical Center, 5501 Old York Road, Philadelphia, Pennsylvania 19141			<b>Region</b> Northeast	
	<b>Extra year available?</b> No				
	<b>ACGME Accredited</b> Yes	<b>Year of ACGME Accreditation</b> 2020	<b>Match Participation</b> Yes	<b>Percentage of ACGME years with enrolled fellow?</b> 75	
	<b>Program Description</b> The fellowship mission is to cultivate clinically and administratively successful Emergency Medical Services Physicians who are leaders in providing compassionate, collaborative and exceptional out-of-hospital patient care. The program primarily serves the Philadelphia region and its residents, though fellowship graduates will be well prepared to serve urban, suburban or rural communities nationwide.				

<b>Fellow Details</b>	<b>Base Salary Before Any Moonlighting</b> \$60,000 - \$80,000		<b>Average Salary Including Any Moonlighting</b> \$80,000 - \$100,000	
	<b>Weekly Required ED Hours for Base Salary</b> Less than 10 hours		<b>Annual Vacation Time</b> 3-4 weeks	
	<b>ACGME Fellow Board Exam Pass Rate</b>		<b>ACGME Fellows Practicing as EMS Medical Directors</b>	

## EMS Faculty

### **Number of EMS Board Certified Core Faculty**

5

### **EMS Core Faculty Ranks**

Associate Professor

Assistant Professor

### **EMS Faculty Medical Direction Roles**

Air EMS agency

Federal agency medical director

Ground EMS agency with less than 100 providers

Ground EMS agency with over 1000 providers

Paramedic initial certification training center

Volunteer/paid on call EMS agency

## EMS Experiences

### **EMS Activities Offered**

Disaster Medicine

Event/Mass Gathering Medicine

Ground EMS

HEMS

Rural EMS

TEMS

USAR

Wilderness Medicine

### **Fellow Driven Field Response Vehicle**

No

### **Online Medical Control Opportunities**

Yes

### **Funded and Consistently Attended Fellow Experiences**

NAEMSP Medical Director Course

NAEMSP Conference

### **Didactic Hour Modality**

EMS specific conference time



**Institutions Where Fellows Work Clinically in ED**

Multiple sites required

**Required Clinical Sites**

Academic Medical Center

Community ED

Tertiary Care/Level 1 Trauma Center

**Do Fellows Practice as Independent Attendings in ED?**

Yes

**Fellow Moonlighting Status**

Optional

# EMORY UNIVERSITY

<http://www.pdm.emory.edu>

[cary.sheahan@emory.edu](mailto:cary.sheahan@emory.edu)

*Training EMS Fellows since 2005*



## Basic Information

### Program Director

Alexander Isakov, MD, MPH, FAEMS

### Assistant/Associate Program Director

Ingrid Bloom, MD

### Address

1599 Clifton Road, Suite 2-113, Atlanta, Georgia 30322

### Region

South

### Extra year available?

Optional

### ACGME Accredited

Yes

### Year of ACGME Accreditation

### Match Participation

Yes

### Percentage of ACGME years with enrolled fellow?

100

### Program Description

Fellows engage with 911 EMD centers, fire-based first responders, and ground and air ambulance services in the metro Atlanta area, including Grady EMS, the emergency ambulance service for the City of Atlanta. The team is also actively engaged in event medicine, critical care transport, and mobile integrated healthcare. Emory is home to the Cardiac Arrest Registry to Enhance Survival and a principal of the National Ebola and Other Special Pathogens Training and Education Center.

## Fellow Details

### Base Salary Before Any Moonlighting

\$60,000 - \$80,000

### Average Salary Including Any Moonlighting

\$60,000 - \$80,000

### Weekly Required ED Hours for Base Salary

10 - 20 hours

### Annual Vacation Time

3-4 weeks

### ACGME Fellow Board Exam Pass Rate

100%

### ACGME Fellows Practicing as EMS Medical Directors

67% - 99%

## EMS Faculty

### **Number of EMS Board Certified Core Faculty**

5

### **EMS Core Faculty Ranks**

Professor  
Associate Professor  
Assistant Professor

### **EMS Faculty Medical Direction Roles**

Air EMS agency  
Ground EMS agency with less than 100 providers  
Ground EMS agency with 100-500 providers  
Ground EMS agency with 500-1000 providers  
Paramedic initial certification training center

## EMS Experiences

### **EMS Activities Offered**

Disaster Medicine  
Ground EMS  
Rural EMS  
Event/Mass Gathering Medicine  
Global EMS  
HEMS  
TEMS

### **Fellow Driven Field Response Vehicle**

No

### **Direct Medical Oversight Opportunities**

Yes

### **Funded and Consistently Attended Fellow Experiences**

NAEMSP Medical Director Course  
NAEMSP Conference

### **Didactic Hour Modality**

EMS specific conference time

**Institutions Where Fellows Work Clinically in ED**

Single site, but multiple sites optional

**Required Clinical Sites**

Atlanta VA

**Optional Clinical Sites**

Academic Medical Center

Tertiary Care/Level 1 Trauma Center

**Do Fellows Practice as Independent Attendings in ED?**

No

**Fellow Moonlighting Status**

Optional



# HARBOR-UCLA MEDICAL CENTER

<https://emedharbor.edu/education/fellowships/ems-disaster/>

[nbosson@dhs.lacounty.gov](mailto:nbosson@dhs.lacounty.gov)

*Training EMS Fellows since 1994*



## Basic Information

### Program Director

Nichole Bosson, MD, MPH, FAEMS

### Assistant/Associate Program Director

Shira Schlesinger, MD, MPH, FAEMS

### Address

Harbor-UCLA Medical Center, 1000 W Carson Street, Torrance, California 90509

### Region

West

### Extra year available?

Optional

### ACGME Accredited

Yes

### Year of ACGME Accreditation

2014

### Match Participation

Yes

### Percentage of ACGME years with enrolled fellow?

90

### Program Description

The fellowship is a unique collaboration between the Los Angeles County EMS Agency, the Los Angeles County Fire Department, and the Department of Emergency Medicine at Harbor-UCLA Medical Center. Our goal is to create a fellowship experience that prepares the physician to become a specialist in EMS and Disaster Medicine.

## Fellow Details

### Base Salary Before Any Moonlighting

Greater than \$120,000

### Average Salary Including Any Moonlighting

Greater than \$120,000

### Weekly Required ED Hours for Base Salary

10 - 20 hours

### Annual Vacation Time

3-4 weeks

### ACGME Fellow Board Exam Pass Rate

100%

### ACGME Fellows Practicing as EMS Medical Directors

67% - 99%

## EMS Faculty

### **Number of EMS Board Certified Core Faculty**

8

### **EMS Core Faculty Ranks**

Associate Professor

Assistant Professor

### **EMS Faculty Medical Direction Roles**

Air EMS agency

Ground EMS agency with less than 100 providers

Ground EMS agency with over 1000 providers

Paramedic initial certification training center

## EMS Experiences

### **EMS Activities Offered**

Disaster Medicine

Event/Mass Gathering Medicine

Ground EMS

HEMS

TEMS

USAR

Wilderness Medicine

### **Fellow Driven Field Response Vehicle**

No

### **Online Medical Control Opportunities**

Yes

### **Funded and Consistently Attended Fellow Experiences**

NAEMSP Medical Director Course

NAEMSP Conference

EMS Medical Directors of California (EMDAC) meetings

### **Didactic Hour Modality**

EMS specific conference time

**Institutions Where Fellows Work Clinically in ED**

Single site only

**Required Clinical Sites**

Academic Medical Center

**Do Fellows Practice as Independent Attendings in ED?**

Yes

**Fellow Moonlighting Status**

Optional







## EMS Faculty

### Number of EMS Board Certified Core Faculty

5

### EMS Core Faculty Ranks

Professor  
Assistant Professor

### EMS Faculty Medical Direction Roles

Air EMS agency  
Ground EMS agency with 100-500 providers  
Paramedic initial certification training center

## EMS Experiences

### EMS Activities Offered

Disaster Medicine  
Fixed Wing EMS  
Ground EMS  
USAR  
TEMS  
HEMS  
Event/Mass Gathering Medicine

### Fellow Driven Field Response Vehicle

Yes

### Description of Fellow Driven Vehicle

Full time, take home vehicle for fellow

### Direct Medical Oversight

Opportunities Yes

### Funded and Consistently Attended Fellow Experiences

NAEMSP Medical Director Course  
NAEMSP Conference  
Board Preparation Course

### Didactic Hour Modality

EMS specific conference time

**Institutions Where Fellows Work Clinically in ED**

Single site only

**Required Clinical Sites**

Academic Medical Center  
Tertiary Care/Level 1 Trauma Center

**Do Fellows Practice as Independent Attendings in ED?**

Yes

**Fellow Moonlighting Status**

Optional

**PARTING WORDS**

The mission statement of our fellowship is, "To forge standout EMS Physicians through real world experience." We strive to make every aspect of this experience a hands-on learning environment. Our fellowship is very operational and provides a wide array of experiences for the fellows to explore.



**INDIANA UNIVERSITY  
SCHOOL OF MEDICINE  
OUT OF HOSPITAL CARE FELLOWSHIP**



**INDIANA UNIVERSITY**  
SCHOOL OF MEDICINE

<https://medicine.iu.edu/emergency-medicine/education/fellowship/ems>

markliao@iu.edu

*Training EMS Fellows since 2002*

**Basic Information**

**Program Director**

Mark Liao, MD, NRP

**Assistant/Associate Program Director**

Dan O'Donnell, MD, NRP

**Address**

720 Eskenazi Ave, Fifth Third Bank Building 3rd Fl, Indianapolis, Indiana 46202

**Region**

Midwest

**Extra year available?**

No

**ACGME Accredited**

Yes

**Year of ACGME Accreditation**

2015

**Match Participation**

Yes

**Percentage of ACGME years with enrolled fellow?**

9

**Program Description**

Indiana University's well established Out of Hospital Care (EMS) Fellowship ensures that Fellows are given a diverse opportunity to understand all aspects of EMS Medicine and Medical Direction. Faculty provide medical oversight to the State's largest EMS agency (Indianapolis EMS), Indiana's largest Fire Department (Indianapolis Fire Department) and critical care transport service (IU Health Lifeline), allowing Fellows to have regular access to these agencies to develop their EMS acumen.

**Fellow Details**

**Base Salary Before Any Moonlighting**

\$60,000 - \$80,000

**Average Salary Including Any Moonlighting**

\$80,000 - \$100,000

**Weekly Required ED Hours for Base Salary**

10 - 20 hours

**Annual Vacation Time**

3-4 weeks

**ACGME Fellow Board Exam Pass Rate**

100%

**ACGME Fellows Practicing as EMS Medical Directors**

67% - 99%

**EMS Faculty**

**Number of EMS Board Certified Core Faculty**

8

**EMS Core Faculty Ranks**

Professor  
Associate Professor  
Assistant Professor

**EMS Faculty Medical Direction Roles**

Air EMS agency  
Ground EMS agency with less than 100 providers  
Ground EMS agency with 100-500 providers  
Paramedic initial certification training center

**EMS Experiences**

**EMS Activities Offered**

Disaster Medicine  
Event/Mass Gathering Medicine  
Fixed Wing EMS  
Ground EMS  
HEMS  
Rural EMS  
TEMS  
USAR  
Wilderness Medicine

**Fellow Driven Field Response Vehicle**

Yes

**Description of Fellow Driven Vehicle**

Full time, take home vehicle for fellow

**Online Medical Control Opportunities**

Yes

**Funded and Consistently Attended Fellow Experiences**

NAEMSP Medical Director Course  
NAEMSP Conference  
Board Preparation Course

**Didactic Hour Modality**

EMS specific conference time

**Institutions Where Fellows Work Clinically in ED**

Multiple sites required

**Required Clinical Sites**

Academic Medical Center

Community ED

**Do Fellows Practice as Independent Attendings in ED?**

Yes

**Fellow Moonlighting Status**

Optional

**PARTING WORDS**

We are the hosts of many national events, including Motorsports (the Indy 500), NCAA athletics and FDIC. The experiences IU can provide are unparalleled and EMS Fellows are actively involved and engaged in these events.



# THE JOHNS HOPKINS UNIVERSITY

<https://www.hopkinsmedicine.org/emergency-medicine/fellowship-programs/ems-fellowship>

amargo19@jhmi.edu



## Training EMS Fellows since 2000

### Basic Information

#### Program Director

Asa Margolis, DO, MPH, MS

#### Assistant/Associate Program Director

Matthew Levy, DO, MSc

#### Address

1830 East Monument Street, Suite 6-100, Baltimore, Maryland 21287

#### Extra year available?

No

#### ACGME Accredited

Yes

#### Year of ACGME Accreditation

2014

#### Match Participation

Yes

#### Percentage of ACGME years with enrolled fellow?

100

#### Program Description

The goal of the Johns Hopkins EMS Fellowship is to prepare highly qualified and motivated academic emergency physicians for leadership and medical oversight of emergency medical services systems through advanced competencies in EMS system design, administration, and clinical care. The curriculum provides a comprehensive overview of EMS Core Content as well as monthly journal clubs, morbidity & mortality and case conference discussion, as well as advanced field training exercises and response.

### Fellow Details

#### Base Salary Before Any Moonlighting

\$80,000 - \$100,000

#### Average Salary Including Any Moonlighting

\$100,000 - \$120,000

#### Weekly Required ED Hours for Base Salary

10 - 20 hours

#### Annual Vacation Time

3-4 weeks

#### ACGME Fellow Board Exam Pass Rate

100%

#### ACGME Fellows Practicing as EMS Medical Directors

100%

**EMS Faculty**

**Number of EMS Board Certified Core Faculty**

6

**EMS Core Faculty Ranks**

Professor  
Associate Professor  
Assistant Professor

**EMS Faculty Medical Direction Roles**

Air EMS agency  
Federal agency medical director  
Ground EMS agency with 500-1000 providers  
Paramedic initial certification training center  
State medical director

**EMS Experiences**

**EMS Activities Offered**

Disaster Medicine  
Event/Mass Gathering Medicine  
Ground EMS  
HEMS  
TEMS

**Fellow Driven Field Response Vehicle**

Yes

**Description of Fellow Driven Vehicle**

Full time, take home vehicle for fellow

**Online Medical Control Opportunities**

Yes

**Funded and Consistently Attended Fellow Experiences**

NAEMSP Medical Director Course  
NAEMSP Conference

**Didactic Hour Modality**

EMS specific conference time

**Institutions Where Fellows Work Clinically in ED**

Single site, but multiple sites optional

**Required Clinical Sites**

Community ED

**Optional Clinical Sites**

Academic Medical Center

Tertiary Care/Level 1 Trauma Center

**Do Fellows Practice as Independent Attendings in ED?**

Yes

**Fellow Moonlighting Status**

Optional



# LEHIGH VALLEY HEALTH NETWORK

## EMS FELLOWSHIP



<https://www.lvhn.org/education/residency-and-fellowship-opportunities>

EMSFellowship@lvhn.org

*Training EMS Fellows since 2024*

### Basic Information

#### Program Director

Zachary Matuzsan, DO

#### Address

1200 S Cedar Crest Blvd, Allentown, Pennsylvania 18103

#### Region

Northeast

#### Extra year available?

#### ACGME Accredited

Yes

#### Year of ACGME Accreditation

#### Match Participation

Yes

#### Percentage of ACGME years with enrolled fellow?

#### Program Description

The Lehigh Valley Health Network's EMS Fellowship allows for a multitude of pre-hospital experiences. With a strong emphasis on independent field response, fellows become part of the medical direction team for urban, suburban, and rural systems throughout the region. Additional opportunities include event medicine, critical care aeromedical transport with LVHN MedEvac, Special Operations and TEMS call-outs, emergency preparedness / MCI training, and others.

### Fellow Details

#### Base Salary Before Any Moonlighting

\$80,000 - \$100,000

#### Average Salary Including Any Moonlighting

\$100,000 - \$120,000

#### Weekly Required ED Hours for Base Salary

Less than 10 hours

#### Annual Vacation Time

3-4 weeks

#### ACGME Fellow Board Exam Pass Rate

#### ACGME Fellows Practicing as EMS Medical Directors

## EMS Faculty

### Number of EMS Board Certified Core Faculty

4

### EMS Core Faculty Ranks

Associate Professor

Assistant Professor

### EMS Faculty Medical Direction Roles

Air EMS agency

Ground EMS agency with less than 100 providers

Paramedic initial certification training center

Volunteer/paid on call EMS agency

## EMS Experiences

### EMS Activities Offered

Disaster Medicine

Event/Mass Gathering Medicine

Ground EMS

HEMS

Rural EMS

TEMS

USAR

Wilderness Medicine

### Fellow Driven Field Response Vehicle

Yes

### Description of Fellow Driven Vehicle

Shared vehicle

### Online Medical Control Opportunities

Yes

### Funded and Consistently Attended Fellow Experiences

NAEMSP Medical Director Course

NAEMSP Conference

Board Preparation Course

### Didactic Hour Modality

EMS specific conference time

**Institutions Where Fellows Work Clinically in ED**

Single site, but multiple sites optional

**Required Clinical Sites**

Community ED

**Optional Clinical Sites**

Academic Medical Center

Community ED

Rural ED

Tertiary Care/Level 1 Trauma Center

**Do Fellows Practice as Independent Attendings in ED?**

Yes

**Fellow Moonlighting Status**

Optional





## EMS Faculty

### Number of EMS Board Certified Core Faculty

6

### EMS Core Faculty Ranks

Associate Professor

Assistant Professor

### EMS Faculty Medical Direction Roles

Air EMS agency

Ground EMS agency with less than 100 providers

Ground EMS agency with 100-500 providers

Ground EMS agency with 500-1000 providers

Paramedic initial certification training center

Volunteer/paid on call EMS agency

## EMS Experiences

### EMS Activities Offered

Disaster Medicine

Event/Mass Gathering Medicine

Global EMS

Ground EMS

HEMS

Rural EMS

TEMS

### Fellow Driven Field Response Vehicle

Yes

### Description of Fellow Driven Vehicle

Shared vehicle

### Online Medical Control Opportunities

Yes

### Funded and Consistently Attended Fellow Experiences

NAEMSP Medical Director Course

NAEMSP Conference

### Didactic Hour Modality

EMS specific conference time

**Institutions Where Fellows Work Clinically in ED**

Single site only

**Required Clinical Sites**

Academic Medical Center

**Do Fellows Practice as Independent Attendings in ED?**

Yes

**Fellow Moonlighting Status**

Optional

**PARTING WORDS**

Loma Linda is an amazing place to train for EMS and to practice academic emergency medicine. We encourage you to apply and to reach out for additional information!





**EMS Faculty**

**Number of EMS Board Certified Core Faculty**

7

**EMS Core Faculty Ranks**

Assistant Professor

**EMS Faculty Medical Direction Roles**

Ground EMS agency with less than 100 providers

Ground EMS agency with 100-500 providers

Volunteer/paid on call EMS agency

**EMS Experiences**

**EMS Activities Offered**

Disaster Medicine

Event/Mass Gathering Medicine

Fixed Wing EMS

Ground EMS

HEMS

Rural EMS

Wilderness Medicine

**Fellow Driven Field Response Vehicle**

Yes

**Description of Fellow Driven Vehicle**

Shared vehicle

**Online Medical Control Opportunities**

Yes

**Funded and Consistently Attended Fellow Experiences**

NAEMSP Medical Director Course

NAEMSP Conference

CONTOMS

**Didactic Hour Modality**

EMS specific conference time



**Institutions Where Fellows Work Clinically in ED**

Single site only

**Required Clinical Sites**

Academic Medical Center

**Do Fellows Practice as Independent Attendings in ED?**

Yes

**Fellow Moonlighting Status**

Optional



# MAINE MEDICAL CENTER

<https://www.mmccems.org>

michael.bohanske@mainehealth.org

*Training EMS Fellows since 2023*



## Basic Information

### Program Director

Michael Bohanske, MD

### Assistant/Associate Program Director

Matt Sholl, MD, MPH

### Address

22 Bramhall St, Dept of Emergency Medicine, Portland, Maine 04102

### Region

Northeast

### Extra year available?

No

### ACGME Accredited

Yes

### Year of ACGME Accreditation

### Match Participation

Yes

### Percentage of ACGME years with enrolled fellow?

100

### Program Description

MMC is partnered with Portland Fire Department (the busiest 911 service in Maine) and LifeFlight of Maine (Maine's only helicopter critical care transport service) to provide a robust and exciting clinical experience for trainees. EMS Faculty work at all levels of EMS, allowing fellows insight into local medical direction, regional medical direction, statewide medical direction, and even work with national specialty services. MMC is the only EMS Fellowship program in Northern New England.

## Fellow Details

### Base Salary Before Any Moonlighting

\$60,000 - \$80,000

### Weekly Required ED Hours for Base Salary

10 - 20 hours

### Annual Vacation Time

1-2 weeks

### ACGME Fellow Board Exam Pass Rate

### ACGME Fellows Practicing as EMS Medical Directors

## EMS Faculty

### Number of EMS Board Certified Core Faculty

4

### EMS Core Faculty Ranks

Professor  
Associate Professor  
Assistant Professor

### EMS Faculty Medical Direction Roles

Air EMS agency  
Federal agency medical director  
Ground EMS agency with less than 100 providers  
Ground EMS agency with 100-500 providers  
State medical director

## EMS Experiences

### EMS Activities Offered

Event/Mass Gathering Medicine  
Fixed Wing EMS  
Ground EMS  
HEMS  
Rural EMS  
TEMS  
Wilderness Medicine

### Fellow Driven Field Response Vehicle

Yes

### Description of Fellow Driven Vehicle

Call schedule, take home vehicle for fellow

### Online Medical Control Opportunities

Yes

### Funded and Consistently Attended Fellow Experiences

NAEMSP Medical Director Course  
NAEMSP Conference

### Didactic Hour Modality

EMS specific conference time

**Institutions Where Fellows Work Clinically in ED**

Single site only

**Required Clinical Sites**

Academic Medical Center  
Tertiary Care/Level 1 Trauma Center  
Urgent Care

**Do Fellows Practice as Independent Attendings in ED?**

Yes

**Fellow Moonlighting Status**

Optional

**PARTING WORDS**

Maine Medical Center, Portland Fire Department, and Life Flight of Maine have partnered to create an exciting training opportunity with our newly accredited program. We are embarking on our second year as an accredited program and are confident our program will be a unique and outstanding experience. Please do not hesitate to reach out to speak to the program director or request additional information.



# MAYO CLINIC COLLEGE OF MEDICINE AND SCIENCE (ROCHESTER) PROGRAM



<https://college.mayo.edu/academics/residencies-and-fellowships/emergency-medical-services-fellowship-minnesota/>

schlinger.peggy@mayo.edu

## Training EMS Fellows since 2020

### Basic Information

#### Program Director

Matthew Sztajnkrzyer, MD, PhD, NRP

#### Assistant/Associate Program Director

Anuradha Luke, MD, NRP

#### Address

Mayo Clinic Department of Emergency Medicine GE-GR-G410, 200 1st Street SW, Rochester, Minnesota 55905

#### Region

Midwest

#### Extra year available?

No

#### ACGME Accredited

Yes

#### Year of ACGME Accreditation

2019

#### Match Participation

Yes

#### Percentage of ACGME years with enrolled fellow?

100

#### Program Description

The Emergency Medical Services (EMS) Fellowship is a one-year fellowship that provides learners with clinical, research, and educational experiences uniquely available at the world-renowned Mayo Clinic. Through operational experience in diverse environments ranging from urban to rural, in MN, WI, and AZ, the EMS Fellowship is designed not simply to train EMS physicians but to develop future EMS leaders.

### Fellow Details

#### Base Salary Before Any Moonlighting

\$60,000 - \$80,000

#### Average Salary Including Any Moonlighting

\$100,000 - \$120,000

#### Weekly Required ED Hours for Base Salary

Less than 10 hours

#### Annual Vacation Time

3-4 weeks

#### ACGME Fellow Board Exam Pass Rate

100%

#### ACGME Fellows Practicing as EMS Medical Directors

34% - 66%

**EMS Faculty**

**Number of EMS Board Certified Core Faculty**

6

**EMS Core Faculty Ranks**

Professor

Associate Professor

Assistant Professor

**EMS Faculty Medical Direction Roles**

Air EMS agency

Ground EMS agency with less than 100 providers

Ground EMS agency with 100-500 providers

Paramedic initial certification training center

Volunteer/paid on call EMS agency

**EMS Experiences**

**EMS Activities Offered**

Disaster Medicine

Event/Mass Gathering Medicine

Fixed Wing EMS

Global EMS

Ground EMS

HEMS

Rural EMS

TEMS

USAR

**Fellow Driven Field Response Vehicle**

Yes

**Description of Fellow Driven Vehicle**

Shared vehicle

**Online Medical Control Opportunities**

Yes

**Funded and Consistently Attended Fellow Experiences**

NAEMSP Medical Director Course

NAEMSP Conference

Board Preparation Course

**Didactic Hour Modality**

EMS specific conference time

## Clinical Practice

### **Institutions Where Fellows Work Clinically in ED**

Single site, but multiple sites optional

### **Required Clinical Sites**

N/A

### **Optional Clinical Sites**

Academic Medical Center

Community ED

Rural ED

Stand Alone ED

Tertiary Care/Level 1 Trauma Center

### **Do Fellows Practice as Independent Attendings in ED?**

Yes

### **Fellow Moonlighting Status**

Optional

## **PARTING WORDS**

Our core faculty is enthusiastically committed to training fellows not simply to become the best EMS physicians, but also to provide them with the skills and experiences necessary to enable them to become leaders in the specialty of Emergency Medical Services.

We are excited about our program and look forward to hearing from you!

# McGOVERN MEDICAL SCHOOL AT UTHEALTH EMS FELLOWSHIP



<https://med.uth.edu/emergencymedicine/sections/ems/ems-fellowship/ashlyn.e.kopech@uth.tmc.edu>

*Training EMS Fellows since 2000*

Basic Information

**Program Director**  
Kevin Schulz, MD

**Address**  
6431 Fannin St, JLL 2704, Houston, Texas 77030

**Region**  
South

**Extra year available?**  
No

<b>ACGME Accredited</b>	<b>Year of ACGME Accreditation</b>	<b>Match Participation</b>	<b>Percentage of ACGME years with enrolled fellow?</b>
Yes	2014	Yes	100

**Program Description**  
The UTHealth - Houston EMS Fellowship is based in Houston. Fellows have the opportunity to work in the role of an Assistant Medical Director for the Houston Fire Department (HFD), a large, urban, fire-based EMS agency that runs over 360,000 calls per year. Fellows are provided with a take-home HFD response vehicle. Fellows also have the opportunity to work with Memorial Hermann Life Flight, other suburban EMS agencies, and a dedicated cadre of knowledgeable and passionate faculty.

Fellow Details

<b>Base Salary Before Any Moonlighting</b> \$100,000 - \$120,000	<b>Average Salary Including Any Moonlighting</b> \$100,000 - \$120,000
<b>Weekly Required ED Hours for Base Salary</b> 10 - 20 hours	<b>Annual Vacation Time</b> 3-4 weeks
<b>ACGME Fellow Board Exam Pass Rate</b> 67%-99%	<b>ACGME Fellows Practicing as EMS Medical Directors</b> 67% - 99%



## EMS Faculty

### Number of EMS Board Certified Core Faculty

5

### EMS Core Faculty Ranks

Professor  
Associate Professor  
Assistant Professor

### EMS Faculty Medical Direction Roles

Ground EMS agency with less than 100 providers  
Ground EMS agency with 100-500 providers  
Ground EMS agency with over 1000 providers  
Paramedic initial certification training center  
Volunteer/paid on call EMS agency

## EMS Experiences

### EMS Activities Offered

Disaster Medicine  
Event/Mass Gathering Medicine  
Ground EMS  
HEMS  
TEMS

### Fellow Driven Field Response Vehicle

Yes

### Description of Fellow Driven Vehicle

Full time, take home vehicle for fellow

### Online Medical Control Opportunities

Yes

### Funded and Consistently Attended Fellow Experiences

NAEMSP Medical Director Course  
NAEMSP Conference  
TX-NAEMSP Medical Director's Conference

### Didactic Hour Modality

EMS specific conference time

**Institutions Where Fellows Work Clinically in ED**

Multiple sites required

**Required Clinical Sites**

Academic Medical Center

Tertiary Care/Level 1 Trauma Center

**Do Fellows Practice as Independent Attendings in ED?**

Yes

**Fellow Moonlighting Status**

Optional

## **PARTING WORDS**

Our dedicated cadre of accomplished faculty guide and mentor fellows as they progress through their fellowship year. Fellows will learn EMS medical direction on the front lines, serving as an Assistant Medical Director for the City of Houston Fire Department, where they will take call as the on-call medical director for a city of over 2.3 million. With access to HFD, Memorial Hermann Life Flight, a multitude of other progressive suburban EMS agencies, and the major events of the nation's fourth

# MEDICAL COLLEGE OF GEORGIA

## AT AUGUSTA UNIVERSITY

<https://www.augusta.edu/mcg/em/ed/fellowships/ems/index.php>

jmcmanus@augusta.edu

*Training EMS Fellows since 2013*

<b>Basic Information</b>	<b>Program Director</b> John Mcmanus, MD, MBA, MCR	<b>Assistant/Associate Program Director</b> Bradley Golden		
	<b>Address</b> 1120 15th street, Pavilion II, Augusta, Georgia 30912	<b>Region</b> South		
	<b>Extra year available?</b> Optional			
	<b>ACGME Accredited</b> Yes	<b>Year of ACGME Accreditation</b> 2015	<b>Match Participation</b> Yes	<b>Percentage of ACGME years with enrolled fellow?</b> 95
	<b>Program Description</b> Welcome future EMS leaders and thank you for considering the Medical College of Georgia. We feel that our unique EMS fellowship curriculum and internationally known faculty can provide EMS fellows with a thorough and exciting experience. Some of the unique MCG fellowship benefits include: possessing a dedicated EMS response vehicle, providing pre-hospital care at the famous Masters golf tournament and teaching & interacting with local, state and federal agencies.			

<b>Fellow Details</b>	<b>Base Salary Before Any Moonlighting</b> \$60,000 - \$80,000	<b>Average Salary Including Any Moonlighting</b> Greater than \$120,000
	<b>Weekly Required ED Hours for Base Salary</b> Less than 10 hours	<b>Annual Vacation Time</b> 1-2 weeks
	<b>ACGME Fellow Board Exam Pass Rate</b> 67%-99%	<b>ACGME Fellows Practicing as EMS Medical Directors</b> 100%

## EMS Faculty

### Number of EMS Board Certified Core Faculty

3

### EMS Core Faculty Ranks

Professor

Associate Professor

### EMS Faculty Medical Direction Roles

Air EMS agency

Federal agency medical director

Ground EMS agency with less than 100 providers

Ground EMS agency with 100-500 providers

Paramedic initial certification training center

Volunteer/paid on call EMS agency

## EMS Experiences

### EMS Activities Offered

Disaster Medicine

Event/Mass Gathering Medicine

Global EMS

Ground EMS

HEMS

Rural EMS

TEMS

USAR

Wilderness Medicine

### Fellow Driven Field Response Vehicle

Yes

### Description of Fellow Driven Vehicle

Full time, take home vehicle for fellow

### Online Medical Control Opportunities

Yes

### Funded and Consistently Attended Fellow Experiences

NAEMSP Medical Director Course

NAEMSP Conference

ACEP course

### Didactic Hour Modality

EMS specific conference time

**Institutions Where Fellows Work Clinically in ED**

Single site, but multiple sites optional

**Required Clinical Sites**

Academic Medical Center  
Community ED

**Optional Clinical Sites**

**Do Fellows Practice as Independent Attendings in ED?**

Yes

**Fellow Moonlighting Status**

Optional

**PARTING WORDS**

Some of the unique MCG fellowship benefits include: possessing a dedicated EMS response vehicle, providing pre-hospital care at the famous Masters golf tournament and teaching & interacting with local, regional, national and international agencies (FEMA, DHS, DOJ, DoD, etc.). We have internationally recognized faculty.



# MEDICAL COLLEGE OF WISCONSIN

<https://www.mcw.edu/departments/emergency-medicine/education/fellowship-programs/emergency-medical-services>  
 tilenz@mcw.edu



## Training EMS Fellows since

<b>Basic Information</b>	<b>Program Director</b> Tim Lenz, MD, MPH		<b>Assistant/Associate Program Director</b> Tom Grawey, DO		
	<b>Address</b> 8701 Watertown Plank Road, HUB, 3rd Floor Milwaukee, Wisconsin 53226			<b>Region</b> Midwest	
	<b>Extra year available?</b> No				
	<b>ACGME Accredited</b> Yes	<b>Year of ACGME Accreditation</b> 2014	<b>Match Participation</b> Yes	<b>Percentage of ACGME years with enrolled fellow?</b> 91	
	<b>Program Description</b> The Division of EMS Medicine at the Medical College of Wisconsin offers a one-year EMS fellowship accredited by the ACGME. The fellowship is designed to develop the next generation of EMS leaders by offering unparalleled didactic and field experiences for all aspects of EMS. Successful completion from the EMS fellowship, including the development of a scholarly project, will satisfy the eligibility requirements for the ABEM EMS Certification Examination.				

<b>Fellow Details</b>	<b>Base Salary Before Any Moonlighting</b> \$60,000 - \$80,000		<b>Average Salary Including Any Moonlighting</b> Greater than \$120,000	
	<b>Weekly Required ED Hours for Base Salary</b> 10 - 20 hours		<b>Annual Vacation Time</b> 1-2 weeks	
	<b>ACGME Fellow Board Exam Pass Rate</b> 100%		<b>ACGME Fellows Practicing as EMS Medical Directors</b> 100%	

**EMS Faculty**

**Number of EMS Board Certified Core Faculty**

7

**EMS Core Faculty Ranks**

Professor  
Associate Professor  
Assistant Professor

**EMS Faculty Medical Direction Roles**

Air EMS agency  
Ground EMS agency with less than 100 providers  
Ground EMS agency with 100-500 providers  
Ground EMS agency with 500-1000 providers  
Ground EMS agency with over 1000 providers  
Paramedic initial certification training center  
State medical director

**EMS Experiences**

**EMS Activities Offered**

Disaster Medicine  
Event/Mass Gathering Medicine  
Global EMS  
Ground EMS  
HEMS  
TEMS

**Fellow Driven Field Response Vehicle**

Yes

**Description of Fellow Driven Vehicle**

Shared vehicle

**Online Medical Control Opportunities**

Yes

**Funded and Consistently Attended Fellow Experiences**

NAEMSP Medical Director Course  
NAEMSP Conference  
Board Preparation Course

**Didactic Hour Modality**

EMS specific conference time

**Institutions Where Fellows Work Clinically in ED**

Multiple sites required

**Required Clinical Sites**

Academic Medical Center  
Community ED  
Stand Alone ED

**Do Fellows Practice as Independent Attendings in ED?**

Yes

**Fellow Moonlighting Status**

Optional

**PARTING WORDS**

Please feel free to reach out with an email or call to talk more about our fellowship. We are very proud to have been training outstanding medical directors for nearly 30 years. Best of luck with your fellowship search.





# METROHEALTH CLEVELAND EMS FELLOWSHIP



<https://gme.metrohealth.org/emergency-medicine/ems-fellowship>

epavlick@metrohealth.org

*Training EMS Fellows since 2018*

## Basic Information

**Program Director**  
Thomas Collins, MD

**Assistant/Associate Program Director**  
Craig Bates, MD

**Address**  
2500 MetroHealth Dr, Dept. of Emergency Medicine, Cleveland, Ohio 44109

**Region**  
Midwest

**Extra year available?**  
No

<b>ACGME Accredited</b>	<b>Year of ACGME Accreditation</b>	<b>Match Participation</b>	<b>Percentage of ACGME years with enrolled fellow?</b>
Yes	2018	Yes	100

**Program Description**  
MetroHealth and Cleveland EMS offer a one-year ACGME Accredited EMS fellowship program that seeks to prepare future physician leaders in emergency medical services. Some key areas of the fellowship include; (1) Urban and Rural EMS operations, education and QA, (2) Air Medical EMS as a physician crewmember and associate medical director for Metro Life Flight, (3) Tactical EMS with local, county and federal SWAT teams operating in the region, and (4) Research with NIH funded faculty.

## Fellow Details

<b>Base Salary Before Any Moonlighting</b> \$60,000 - \$80,000	<b>Average Salary Including Any Moonlighting</b> \$80,000 - \$100,000
---	--

<b>Weekly Required ED Hours for Base Salary</b> 10 - 20 hours	<b>Annual Vacation Time</b> 3-4 weeks
--	--

<b>ACGME Fellow Board Exam Pass Rate</b>	<b>ACGME Fellows Practicing as EMS Medical Directors</b> 100%
--	--

## EMS Faculty

### **Number of EMS Board Certified Core Faculty**

3

### **EMS Core Faculty Ranks**

Associate Professor

Assistant Professor

### **EMS Faculty Medical Direction Roles**

Air EMS agency

Ground EMS agency with less than 100 providers

Ground EMS agency with 100-500 providers

Ground EMS agency with 500-1000 providers

Paramedic initial certification training center

Volunteer/paid on call EMS agency

## EMS Experiences

### **EMS Activities Offered**

Disaster Medicine

Fixed Wing EMS

Ground EMS

Rural EMS

Event/Mass Gathering Medicine

HEMS

TEMS

Wilderness Medicine

### **Fellow Driven Field Response Vehicle**

No

### **Direct Medical Oversight Opportunities**

Yes

### **Funded and Consistently Attended Fellow Experiences**

NAEMSP Conference

NAEMSP Medical Director Course

### **Didactic Hour Modality**

EMS specific conference time

**Institutions Where Fellows Work Clinically in ED**

Single site, but multiple sites optional

**Required Clinical Sites**

Tertiary Care/Level 1 Trauma Center  
Academic Medical Center

**Optional Clinical Sites**

Stand Alone ED  
Community ED

**Do Fellows Practice as Independent Attendings in ED?**

Yes

**Fellow Moonlighting Status**

Optional

## PARTING WORDS

EMS is about service to the community. As EMS physicians we serve our community through our education and guidance of our public safety professionals. We are extremely fortunate to have a talented and diverse group of EMS and public safety providers to help navigate the challenges of prehospital care. We have an additional APD, Jeremiah Escajeda, MD along with 3 of our faculty are now board eligible.



# MILITARY EMS AND DISASTER MEDICINE FELLOWSHIP PROGRAM

<https://bamc.tricare.mil/About-Us/SAUSHEC/Fellowship-Information/Emergency-Medical-Services>

dha.jbsa.brooke-amc.list.saushec-ems@health.mil



*Training EMS Fellows since 2012*

## Basic Information

### Program Director

Rachel Ely, DO, MHA, MPH

### Assistant/Associate Program Director

Christopher Hewitt, DO, MPH

### Address

3551 Roger Brooke Dr, Fort Sam Houston, Texas 78247

### Region

South

### Extra year available?

Required

### ACGME Accredited

Yes

### Year of ACGME Accreditation

2014

### Match Participation

No

### Percentage of ACGME years with enrolled fellow?

100

### Program Description

Our program is a 2-year uniformed program at Brooke Army Medical Center. We are a joint EMS & Disaster Med Fellowship, and include an MPH as part of our curriculum. We are the only EMS fellowship housed within the DOD. Our mission is to cultivate exceptional physician leaders who are unwaveringly committed to excellence in prehospital and battlefield medicine. Our fellows perform their prehospital duties in and around San Antonio, TX, and work closely with our UT Health SA EMS colleagues.

## Fellow Details

### Base Salary Before Any Moonlighting

\$80,000 - \$100,000

### Average Salary Including Any Moonlighting

Greater than \$120,000

### Weekly Required ED Hours for Base Salary

Less than 10 hours

### Annual Vacation Time

3-4 weeks

### ACGME Fellow Board Exam Pass Rate

67%-99%

### ACGME Fellows Practicing as EMS Medical Directors

100%

**EMS Faculty**

**Number of EMS Board Certified Core Faculty**  
5

**EMS Core Faculty Ranks**  
Assistant Professor

**EMS Faculty Medical Direction Roles**  
Federal agency medical director  
Ground EMS agency with less than 100 providers  
Paramedic initial certification training center  
State medical director

**EMS Experiences**

**EMS Activities Offered**  
Disaster Medicine  
Event/Mass Gathering Medicine  
Fixed Wing EMS  
Global EMS  
Ground EMS  
HEMS  
Rural EMS  
TEMS

**Fellow Driven Field Response Vehicle**  
Yes

**Description of Fellow Driven Vehicle**  
Shared vehicle

**Online Medical Control Opportunities**  
Yes

**Funded and Consistently Attended Fellow Experiences**  
NAEMSP Medical Director Course  
NAEMSP Conference  
TEEX Courses  
CONTOMS

**Didactic Hour Modality**  
Weekly scheduled grand rounds

**Institutions Where Fellows Work Clinically in ED**

Single site only

**Required Clinical Sites**

Tertiary Care/Level 1 Trauma Center

**Do Fellows Practice as Independent Attendings in ED?**

Yes

**Fellow Moonlighting Status**

Not available

# MORRISTOWN MEDICAL CENTER

## ATLANTIC HEALTH SYSTEM

<https://www.atlantichealth.org/professionals-medical-education/residencies-fellowships/emergency-medical-services-fellowship.html>

wescott.christian@atlantichealth.org

*Training EMS Fellows since Un-accredited - 2000; Accredited 2020*

### Basic Information

**Program Director**  
David Feldman, MD

**Assistant/Associate Program Director**  
Mike Berkenbush, MD

**Address**  
Morristown Medical Center, 100 Madison Ave - Box 8, Morristown, New Jersey 07960

**Region**  
Northeast

**Extra year available?**  
No

**ACGME Accredited**  
Yes

**Year of ACGME Accreditation**  
2020

**Match Participation**  
Yes

**Percentage of ACGME years with enrolled fellow?**  
100

**Program Description**

Hospital based EMS system in northern New Jersey that services rural, suburban, and urban environments. Atlantic Mobile Health is the EMS arm of our hospital system and provides clinical exposure to all aspects of EMS: BLS, ALS, SCTU, Air Medical, MIH, dispatch, and Patient Transfer Center. Robust curriculum beyond pre-hospital clinical work that includes weekly didactic sessions, lecture experience, administrative experience, and research.

### Fellow Details

**Base Salary Before Any Moonlighting**  
\$80,000 - \$100,000

**Average Salary Including Any Moonlighting**  
Greater than \$120,000

**Weekly Required ED Hours for Base Salary**  
Less than 10 hours

**Annual Vacation Time**  
3-4 weeks

**ACGME Fellow Board Exam Pass Rate**  
100%

**ACGME Fellows Practicing as EMS Medical Directors**  
100%

## EMS Faculty

### Number of EMS Board Certified Core Faculty

3

### EMS Core Faculty Ranks

Associate Professor

### EMS Faculty Medical Direction Roles

Air EMS agency

Ground EMS agency with 100-500 providers

Paramedic initial certification training center

Volunteer/paid on call EMS agency

## EMS Experiences

### EMS Activities Offered

Disaster Medicine

Event/Mass Gathering Medicine

Ground EMS

HEMS

Rural EMS

TEMS

Wilderness Medicine

### Fellow Driven Field Response Vehicle

Yes

### Description of Fellow Driven Vehicle

Call schedule, take home vehicle for fellow

### Online Medical Control Opportunities

Yes

### Funded and Consistently Attended Fellow Experiences

NAEMSP Medical Director Course

NAEMSP Conference

Board Preparation Course

TEEX Courses

CONTOMS

AMPA; Gathering of Eagles; FDNY MSOC

### Didactic Hour Modality

EMS specific conference time



**Institutions Where Fellows Work Clinically in ED**

Single site, but multiple sites optional

**Required Clinical Sites**

Academic Medical Center  
Tertiary Care/Level 1 Trauma Center

**Optional Clinical Sites**

Community ED  
Rural ED  
Stand Alone ED  
Urgent Care

**Do Fellows Practice as Independent Attendings in ED?**

Yes

**Fellow Moonlighting Status**

Optional

# NEW YORK CITY FIRE DEPARTMENT

## LIJ MEDICAL CENTER

doug.isaacs@fdny.nyc.gov

*Training EMS Fellows since 1992*

<b>Basic Information</b>	<b>Program Director</b> Douglas Isaacs, MD			
	<b>Address</b> 9 MetroTech, Brooklyn, New York 11201			<b>Region</b> Northeast
	<b>Extra year available?</b> No			
	<b>ACGME Accredited</b> Yes	<b>Year of ACGME Accreditation</b> 2014	<b>Match Participation</b> Yes	<b>Percentage of ACGME years with enrolled fellow?</b> 100
	<b>Program Description</b> The FDNY Northwell Health EMS Fellowship was founded in 1992 and has graduated over 40 fellows. It is a partnership between the Fire Department of New York and Northwell Health. The goal of the Fellowship is not only to train future medical directors but leaders in the field of pre-hospital medicine. Between our two large organizations we are able to offer an EMS Fellow a broad education experience, including administratively and operationally, in the nation's largest 911 system.			

<b>Fellow Details</b>	<b>Base Salary Before Any Moonlighting</b> \$80,000 - \$100,000	<b>Average Salary Including Any Moonlighting</b> \$80,000 - \$100,000
	<b>Weekly Required ED Hours for Base Salary</b> 10 - 20 hours	<b>Annual Vacation Time</b> 1-2 weeks
	<b>ACGME Fellow Board Exam Pass Rate</b> 100%	<b>ACGME Fellows Practicing as EMS Medical Directors</b> 100%

## EMS Faculty

### **Number of EMS Board Certified Core Faculty**

8

### **EMS Core Faculty Ranks**

Professor  
Associate Professor  
Assistant Professor

### **EMS Faculty Medical Direction Roles**

Air EMS agency  
Ground EMS agency with over 1000 providers  
Ground EMS agency with 500-1000 providers  
Paramedic initial certification training center  
Volunteer/paid on call EMS agency

## EMS Experiences

### **EMS Activities Offered**

Disaster Medicine  
Ground EMS  
USAR  
Event/Mass Gathering Medicine  
HEMS

### **Fellow Driven Field Response Vehicle**

No

### **Direct Medical Oversight Opportunities**

Yes

### **Funded and Consistently Attended Fellow Experiences**

NAEMSP Medical Director Course  
NAEMSP Conference

### **Didactic Hour Modality**

EMS specific conference time

## Clinical Practice

### **Institutions Where Fellows Work Clinically in ED**

Single site only

### **Required Clinical Sites**

Academic Medical Center

### **Do Fellows Practice as Independent Attendings in ED?**

No

### **Fellow Moonlighting Status**

Optional

# OHIOHEALTH DOCTORS HOSPITAL

<https://dhemergencymedicine.com>

Rachel.Decker@ohiohealth.com

*Training EMS Fellows since 2020*

## Basic Information

### Program Director

Robert Lowe, MD

### Assistant/Associate Program Director

Eric Cortez, MD

### Address

5100 West Broad Street, Columbus, Ohio 43228

### Region

Midwest

### Extra year available?

No

### ACGME Accredited

Yes

### Year of ACGME

Accreditation

2019

### Match Participation

Yes

### Percentage of ACGME

years with enrolled fellow?

50

### Program Description

We are an experiential learning program that includes operational and administrative involvement with urban, suburban and rural EMS agencies, disaster preparedness and response, and flight medicine. Other supplemental experiences include event medicine, mass gatherings, and TEMS. Fellows have integral roles in initial and continuing education for EMTs and paramedics. Fellows have the opportunity to maintain their primary specialty practice at one of our home hospital.

## Fellow Details

### Base Salary Before Any Moonlighting

\$60,000 - \$80,000

### Average Salary Including Any Moonlighting

\$80,000 - \$100,000

### Weekly Required ED Hours for Base Salary

Less than 10 hours

### Annual Vacation Time

3-4 weeks

### ACGME Fellow Board Exam Pass Rate

67%-99%

### ACGME Fellows Practicing as EMS Medical Directors

34% - 66%

## EMS Faculty

### **Number of EMS Board Certified Core Faculty**

5

### **EMS Core Faculty Ranks**

Professor

Associate Professor

### **EMS Faculty Medical Direction Roles**

Ground EMS agency with less than 100 providers

Ground EMS agency with over 1000 providers

Paramedic initial certification training center

Volunteer/paid on call EMS agency

## EMS Experiences

### **EMS Activities Offered**

Event/Mass Gathering Medicine

Ground EMS

HEMS

Rural EMS

TEMS

USAR

### **Fellow Driven Field Response Vehicle**

No

### **Online Medical Control Opportunities**

No

### **Funded and Consistently Attended Fellow Experiences**

NAEMSP Medical Director Course

NAEMSP Conference

"Eagles" - Major Metropolitan Medical Directors meeting/conference

### **Didactic Hour Modality**

EMS specific conference time

**Institutions Where Fellows Work Clinically in ED**

Single site only

**Required Clinical Sites**

Community teaching ED

**Do Fellows Practice as Independent Attendings in ED?**

Yes

**Fellow Moonlighting Status**

Optional



# THE OHIO STATE UNIVERSITY

<https://medicine.osu.edu/departments/emergency-medicine/education/fellowships/ems-fellowship>

jeanine.hatfield@osumc.edu

*Training EMS Fellows since 2013*

## Basic Information

### Program Director

Ashish Panchal, MD, PhD

### Assistant/Associate Program Director

Travis Sharkey-Toppen, MD, PhD

### Address

776 Prior Hall, 376 W. 10th Ave., Columbus, Ohio 43210

### Region

Midwest

### Extra year available?

No

### ACGME Accredited

Yes

### Year of ACGME Accreditation

2014

### Match Participation

Yes

### Percentage of ACGME years with enrolled fellow?

100

### Program Description

The Ohio State University Department of Emergency Medicine and the Center for EMS jointly sponsor a fellowship in emergency medical services. The purpose of the EMS Fellowship Program is to prepare emergency physicians to be leaders in prehospital care. Fellows gain excellent clinical experience in the prehospital setting by providing medical oversight and on-scene direction with the Columbus Division of Fire, one of the largest metropolitan EMS agencies in the country.

## Fellow Details

### Base Salary Before Any Moonlighting

\$60,000 - \$80,000

### Average Salary Including Any Moonlighting

\$60,000 - \$80,000

### Weekly Required ED Hours for Base Salary

10 - 20 hours

### Annual Vacation Time

3-4 weeks

### ACGME Fellow Board Exam Pass Rate

67%-99%

### ACGME Fellows Practicing as EMS Medical Directors

100%



## EMS Faculty

### **Number of EMS Board Certified Core Faculty**

4

### **EMS Core Faculty Ranks**

Professor  
Associate Professor  
Assistant Professor

### **EMS Faculty Medical Direction Roles**

Air EMS agency  
Ground EMS agency with less than 100 providers  
Ground EMS agency with 100-500 providers

## EMS Experiences

### **EMS Activities Offered**

Disaster Medicine  
Event/Mass Gathering Medicine  
Ground EMS

### **Fellow Driven Field Response Vehicle**

No

### **Online Medical Control Opportunities**

Yes

### **Funded and Consistently Attended Fellow Experiences**

NAEMSP Medical Director Course  
NAEMSP Conference

### **Didactic Hour Modality**

EMS specific conference time

**Institutions Where Fellows Work Clinically in ED**

Multiple sites required

**Required Clinical Sites**

Community ED

Stand Alone ED

**Do Fellows Practice as Independent Attendings in ED?**

Yes

**Fellow Moonlighting Status**

Optional

# ORLANDO REGIONAL MEDICAL CENTER ORANGE COUNTY EMS

<http://www.orlandohealth.com/emsfellowship>

coleen.scuderi@orlandohealth.com

*Training EMS Fellows since 2007*

## Basic Information

<b>Program Director</b> Christian Zuver, MD, FACEP, FAEMS	<b>Assistant/Associate Program Director</b> Christine Van Dillen, MD, FACEP, FAEMS
--	---

<b>Address</b> 2002-A East Michigan Street, Orlando, Florida 32806	<b>Region</b> South
---	------------------------

**Extra year available?**  
No

<b>ACGME Accredited</b> Yes	<b>Year of ACGME Accreditation</b> 2014	<b>Match Participation</b> Yes	<b>Percentage of ACGME years with enrolled fellow?</b> 90
--------------------------------	--	-----------------------------------	--

**Program Description**  
The fellowship is a partnership between Orange County EMS System, a primarily fire based EMS system and Orlando Health. The fellow serves as an Assistant Medical Director and is provided education and experience in administrative, clinical and field based EMS. Addition experiences in mass gathering medicine, air medical and special operations rounds out the fellows experience.

## Fellow Details

<b>Base Salary Before Any Moonlighting</b> \$60,000 - \$80,000	<b>Average Salary Including Any Moonlighting</b>
---	--

<b>Weekly Required ED Hours for Base Salary</b> Less than 10 hours	<b>Annual Vacation Time</b> 1-2 weeks
---	--

<b>ACGME Fellow Board Exam Pass Rate</b>	<b>ACGME Fellows Practicing as EMS Medical Directors</b> 67% - 99%
--	---

**EMS Faculty**

**Number of EMS Board Certified Core Faculty**  
4

**EMS Core Faculty Ranks**  
Assistant Professor

**EMS Faculty Medical Direction Roles**  
Air EMS agency  
Ground EMS agency with over 1000 providers  
Ground EMS agency with 500-1000 providers  
Ground EMS agency with 100-500 providers  
Paramedic initial certification training center

**EMS Experiences**

**EMS Activities Offered**  
Disaster Medicine  
Ground EMS  
USAR  
Event/Mass Gathering Medicine  
HEMS  
TEMS

**Fellow Driven Field Response Vehicle**  
Yes

**Description of Fellow Driven Vehicle**  
Call schedule, take home vehicle for fellow

**Direct Medical Oversight Opportunities** Yes

**Funded and Consistently Attended Fellow Experiences**  
NAEMSP Medical Director Course  
NAEMSP Conference

**Didactic Hour Modality**  
EMS specific conference time

**Institutions Where Fellows Work Clinically in ED**

Multiple sites required

**Required Clinical Sites**

Community ED

Stand Alone ED

**Do Fellows Practice as Independent Attendings in ED?**

Yes

**Fellow Moonlighting Status**

Optional

## **PARTING WORDS**

We feel we offer a unique opportunity here in Orlando. In addition to the experiences mentioned, we support a mass gathering event daily. We provide medical oversight to the agencies that support the theme parks that Orlando is known for and we offer added experiences in these unique environments. Please reach out for further information.

# PALMETTO HEALTH RICHLAND UNIVERSITY OF SOUTH CAROLINA

<https://www.emergencyresident.com>

[spencer.robinson@prismahealth.org](mailto:spencer.robinson@prismahealth.org)

*Training EMS Fellows since 2012*

## Basic Information

### Program Director

Spencer Robinson, DO, FACEP, FAEMS

### Address

14 Medical Park Drive, Suite 350, Columbia, South Carolina 29203

### Region

South

### Extra year available?

No

### ACGME Accredited

Yes

### Year of ACGME Accreditation

2014

### Match Participation

Yes

### Percentage of ACGME years with enrolled fellow?

100

### Program Description

We have a robust EMS faculty with extensive experience and medical direction in ground, critical care transport, air, tactical, and mass gathering medicine. Our fellows have significant exposure to the operational aspects of EMS in all of these subspecialty fields. The fellow has a take home vehicle equipped with everything an EMS physician needs for field response and procedures. The fellow works extensively with RCEMS, Columbia-Richland Fire Department, RCSD, USC, and SLED.

## Fellow Details

### Base Salary Before Any Moonlighting

\$60,000 - \$80,000

### Average Salary Including Any Moonlighting

\$100,000 - \$120,000

### Weekly Required ED Hours for Base Salary

10 - 20 hours

### Annual Vacation Time

3-4 weeks

### ACGME Fellow Board Exam Pass Rate

100%

### ACGME Fellows Practicing as EMS Medical Directors

100%

## EMS Faculty

### Number of EMS Board Certified Core Faculty

5

### EMS Core Faculty Ranks

Assistant Professor

### EMS Faculty Medical Direction Roles

Air EMS agency

Federal agency medical director

Ground EMS agency with less than 100 providers

Ground EMS agency with 100-500 providers

Paramedic initial certification training center

## EMS Experiences

### EMS Activities Offered

Disaster Medicine

Event/Mass Gathering Medicine

Fixed Wing EMS

Global EMS

Ground EMS

HEMS

Rural EMS

TEMS

USAR

Wilderness Medicine

### Fellow Driven Field Response Vehicle

Yes

### Description of Fellow Driven Vehicle

Full time, take home vehicle for fellow

### Online Medical Control Opportunities

Yes

### Funded and Consistently Attended Fellow Experiences

NAEMSP Medical Director Course

NAEMSP Conference

CONTOMS

AMTC

### Didactic Hour Modality

Impromptu lectures

**Institutions Where Fellows Work Clinically in ED**

Single site, but multiple sites optional

**Required Clinical Sites**

Academic Medical Center

Tertiary Care/Level 1 Trauma Center

**Optional Clinical Sites**

Community ED

**Do Fellows Practice as Independent Attendings in ED?**

Yes

**Fellow Moonlighting Status**

Optional





# PENN STATE HERSHEY EMS FELLOWSHIP

<https://residency.med.psu.edu/programs/emergency-medical-services-fellowship/>

EMSFellowship@pennstatehealth.psu.edu

*Training EMS Fellows since 2010*

## Basic Information

### Program Director

Francis Mencl, MD, MS

### Assistant/Associate Program Director

Daniel Johnson, DO

### Address

500 University Dr., P.O. Box 850, Hershey, Pennsylvania 17033

### Region

Northeast

### Extra year available?

Optional

### ACGME Accredited

Yes

### Year of ACGME Accreditation

2016

### Match Participation

Yes

### Percentage of ACGME years with enrolled fellow?

90

### Program Description

With a large number of faculty, our program provides an individualized experience with flexibility to pursue personal clinical, professional and scholarly interests. Fellows have dedicated EMS physician field-response vehicles, are part of the critical care transport team (hospital-owned ground and air), work at Beaver Stadium (>100K seating) and with the tactical response team to provide medical direction and care on-scene and in-transport. Our fellows typically present at NAEMSP every year.

## Fellow Details

### Base Salary Before Any Moonlighting

\$80,000 - \$100,000

### Average Salary Including Any Moonlighting

Greater than \$120,000

### Weekly Required ED Hours for Base Salary

10 - 20 hours

### Annual Vacation Time

3-4 weeks

### ACGME Fellow Board Exam Pass Rate

100%

### ACGME Fellows Practicing as EMS Medical Directors

67% - 99%

**EMS Faculty**

**Number of EMS Board Certified Core Faculty**  
5

**EMS Core Faculty Ranks**  
Professor  
Associate Professor  
Assistant Professor

**EMS Faculty Medical Direction Roles**  
Air EMS agency  
Ground EMS agency with 100-500 providers

**EMS Experiences**

**EMS Activities Offered**  
Disaster Medicine  
Event/Mass Gathering Medicine  
Global EMS  
Ground EMS  
HEMS  
TEMS  
USAR  
Wilderness Medicine

**Fellow Driven Field Response Vehicle**  
Yes

**Description of Fellow Driven Vehicle**  
Shared vehicle

**Online Medical Control Opportunities**  
Yes

**Funded and Consistently Attended Fellow Experiences**  
NAEMSP Medical Director Course  
NREMT, FDNY Search and Rescue Field Symposium

**Didactic Hour Modality**  
EMS specific conference time

**Institutions Where Fellows Work Clinically in ED**

Single site only

**Required Clinical Sites**

Academic Medical Center

**Do Fellows Practice as Independent Attendings in ED?**

Yes

**Fellow Moonlighting Status**

Optional

## PARTING WORDS

We care about you and your success. You will always be part of us and we will support you even after graduation.



# PRISMA HEALTH RICHLAND

## UNIVERSITY OF SOUTH CAROLINA



<http://emergencyresident.com>

[bgerardmd@gmail.com](mailto:bgerardmd@gmail.com)

*Training EMS Fellows since 2012*

<b>Basic Information</b>	<b>Program Director</b> William Gerard, MD		<b>Assistant/Associate Program Director</b> Spencer Robinson, DO		
	<b>Address</b> 14 Medical Park Drive, Suite 350, Columbia, South Carolina 29203			<b>Region</b> South	
	<b>Extra year available?</b> Optional				
	<b>ACGME Accredited</b> Yes	<b>Year of ACGME Accreditation</b> 2015	<b>Match Participation</b> Yes	<b>Percentage of ACGME years with enrolled fellow?</b> 100	
	<b>Program Description</b> Fellow has significant exposure to ground, air, tactical, and mass gathering medical response. Fellow has a take home response vehicle. We have four board certified EMS physicians who provide oversight for all agencies including Richland County EMS, Kershaw County EMS, Air Methods Air Medical, Med Trans Air Medical, Columbia-Richland Fire Department, Richland County Sheriff's Office SWAT, South Carolina Law Enforcement Division SWAT, State Fire, and the Congaree National Park.				

<b>Fellow Details</b>	<b>Base Salary Before Any Moonlighting</b> \$60,000 - \$80,000		<b>Average Salary Including Any Moonlighting</b> \$80,000 - \$100,000	
	<b>Weekly Required ED Hours for Base Salary</b> 10 - 20 hours		<b>Annual Vacation Time</b> 3-4 weeks	
	<b>ACGME Fellow Board Exam Pass Rate</b> 100%		<b>ACGME Fellows Practicing as EMS Medical Directors</b> 100%	

## EMS Faculty

### Number of EMS Board Certified Core Faculty

4

### EMS Core Faculty Ranks

Associate Professor

Not a traditional academic institution

### EMS Faculty Medical Direction Roles

Air EMS agency

Federal agency medical director

Ground EMS agency with less than 100 providers

Ground EMS agency with 100-500 providers

Paramedic initial certification training center

## EMS Experiences

### EMS Activities Offered

Disaster Medicine

Ground EMS

Rural EMS

Event/Mass Gathering Medicine

Global EMS

HEMS

TEMS

Wilderness Medicine

USAR

### Fellow Driven Field Response Vehicle

Yes

### Description of Fellow Driven Vehicle

Full time, take home vehicle for fellow

### Online Medical Control Opportunities

Yes

### Funded and Consistently Attended Fellow Experiences

NAEMSP Medical Director Course

NAEMSP Conference

CONTOMS

AMTC

### Didactic Hour Modality

Impromptu lectures

**Institutions Where Fellows Work Clinically in ED**

Single site, but multiple sites optional

**Required Clinical Sites**

Academic Medical Center

Tertiary Care/Level 1 Trauma Center

**Optional Clinical Sites**

Community ED

**Do Fellows Practice as Independent Attendings in ED?**

Yes

**Fellow Moonlighting Status**

Optional

# REGIONS HOSPITAL EMS

<https://regionsem.org/fellowships/prehospital-medicine-ems-fellowship/>

Aaron.M.Burnett@HealthPartners.com

*Training EMS Fellows since 2010*



## Basic Information

**Program Director**  
Aaron Burnett, MD

**Assistant/Associate Program Director**  
Kari Haley, MD

**Address**  
640 Jackson Street, Mail Stop 13801B, Saint Paul, Minnesota 55101

**Region**  
Midwest

**Extra year available?**  
No

ACGME Accredited	Year of ACGME Accreditation	Match Participation	Percentage of ACGME years with enrolled fellow?
Yes		Yes	90

### Program Description

For over 30 years Regions EMS has been leading the east metro in providing state of the art prehospital emergency care. Our department provides a full spectrum of on and off line EMS medical direction including research, patient care, education and quality improvement. The fellowship will provide a broad based prehospital experience including EMS, disaster medicine and event medicine.

## Fellow Details

**Base Salary Before Any Moonlighting**  
\$40,000 - \$60,000

**Average Salary Including Any Moonlighting**  
Greater than \$120,000

**Weekly Required ED Hours for Base Salary**  
Less than 10 hours

**Annual Vacation Time**  
1-2 weeks

**ACGME Fellow Board Exam Pass Rate**  
100%

**ACGME Fellows Practicing as EMS Medical Directors**  
100%

## EMS Faculty

### Number of EMS Board Certified Core Faculty

3

### EMS Core Faculty Ranks

Professor  
Associate Professor  
Assistant Professor

### EMS Faculty Medical Direction Roles

Air EMS agency  
Ground EMS agency with less than 100 providers  
Ground EMS agency with 100-500 providers  
Ground EMS agency with 500-1000 providers  
Paramedic initial certification training center  
State medical director  
Volunteer/paid on call EMS agency

## EMS Experiences

### EMS Activities Offered

Disaster Medicine  
Fixed Wing EMS  
Ground EMS  
Rural EMS  
USAR  
Event/Mass Gathering Medicine  
HEMS  
TEMS  
Wilderness Medicine

### Fellow Driven Field Response Vehicle

Yes

### Description of Fellow Driven Vehicle

Full time, take home vehicle for fellow

### Direct Medical Oversight

Opportunities Yes

### Funded and Consistently Attended Fellow Experiences

NAEMSP Conference  
NAEMSP Medical Director Course

### Didactic Hour Modality

EMS specific conference time



**Institutions Where Fellows Work Clinically in ED**

**Required Clinical Sites**

**Do Fellows Practice as Independent Attendings in ED?**

No

**Fellow Moonlighting Status**

Optional

**PARTING WORDS**

Our fellows have never had to complete an away rotation to satisfy their required ACGME core curriculum or their personal interests. We provide medical direction to almost all types of EMS delivery systems present in the US.



**RWJ BARNABAS HEALTH AT  
NEWARK BETH ISRAEL MEDICAL CENTER**

<https://www.rwjbh.org/for-health-care-professionals/medical-education/newark-beth-israel-medical-center/ems-disaster-medicine-fellowship/>

Navin.Ariyakai@Rutgers.edu

*Training EMS Fellows since 2008*

**Basic Information**

<b>Program Director</b> Navin Ariyakai, MD, FAEMS, FACEP		<b>Assistant/Associate Program Director</b> Matthew Steenberg, MD	
<b>Address</b> 201 Lyons Ave, E/L 3, Newark, New Jersey 07112			<b>Region</b> Northeast
<b>Extra year available?</b> Optional			
<b>ACGME Accredited</b> Yes	<b>Year of ACGME Accreditation</b> 2014	<b>Match Participation</b> Yes	<b>Percentage of ACGME years with enrolled fellow?</b> 100
<b>Program Description</b> The Rutgers Health EMS & Disaster Medicine Fellowship partners with RWJBarnabas Health Newark Beth Israel to present a fellowship with a wide array of educational activities and opportunities for the EMS Fellow. We start the year with a one-month intensive orientation to ensure competencies of our new fellows and instruct then on adult learning, Prehospital operations, Tactical Medicine course, Emergency Vehicle Operations, Rescue Operations and more. Our partners include Federal, State and Local			

**Fellow Details**

<b>Base Salary Before Any Moonlighting</b> \$60,000 - \$80,000	<b>Average Salary Including Any Moonlighting</b> \$80,000 - \$100,000
<b>Weekly Required ED Hours for Base Salary</b> 10 - 20 hours	<b>Annual Vacation Time</b> 3-4 weeks
<b>ACGME Fellow Board Exam Pass Rate</b> 67%-99%	<b>ACGME Fellows Practicing as EMS Medical Directors</b> 67% - 99%

## EMS Faculty

**Number of EMS Board Certified Core Faculty**  
10

**EMS Core Faculty Ranks**  
Associate Professor

**EMS Faculty Medical Direction Roles**  
Air EMS agency  
Federal agency medical director  
Ground EMS agency with less than 100 providers  
Ground EMS agency with 100-500 providers  
Ground EMS agency with 500-1000 providers  
Paramedic initial certification training center  
Volunteer/paid on call EMS agency

## EMS Experiences

**EMS Activities Offered**  
Disaster Medicine  
Event/Mass Gathering Medicine  
Fixed Wing EMS  
Global EMS  
Ground EMS  
HEMS  
TEMS  
USAR  
Wilderness Medicine

**Fellow Driven Field Response Vehicle**  
Yes

**Description of Fellow Driven Vehicle**  
Call schedule, take home vehicle for fellow

**Online Medical Control Opportunities**  
Yes

**Funded and Consistently Attended Fellow Experiences**  
NAEMSP Medical Director Course  
NAEMSP Conference  
TEEX Courses

**Didactic Hour Modality**  
EMS specific conference time

**Institutions Where Fellows Work Clinically in ED**

Multiple sites required

**Required Clinical Sites**

Academic Medical Center

Community ED

**Do Fellows Practice as Independent Attendings in ED?**

Yes

**Fellow Moonlighting Status**

Optional

**PARTING WORDS**

Come join our EMS Family! We are always improving and pushing the speciality forward.



# ST. LUKE'S UNIVERSITY HEALTH NETWORK EMS FELLOWSHIP

<https://www.slhn.org/graduate-medical-education/residencies-and-fellowships/emergency-medical-services-fellowship>

bryan.wilson@sluhn.org



*Training EMS Fellows since 2023*

## Basic Information

### Program Director

Bryan Wilson, MD

### Address

801 Ostrum St., Bethlehem, Pennsylvania 18018

### Region

Northeast

### Extra year available?

No

### ACGME Accredited

Yes

### Year of ACGME Accreditation

### Match Participation

Yes

### Percentage of ACGME years with enrolled fellow?

100

### Program Description

St. Luke's EMS Fellowship accepts two fellows per year. Training will occur in a multitude of different EMS frameworks, including hospital-based, fire service, municipal and private 3rd service, and hospital-owned flight service. There will be opportunities to work with residents and medical students both in the ED and on their EMS rotation. A Physician Response Vehicle, providing blood and advanced capabilities, will be provided for fellows to respond to calls with multiple partner agencies.

## Fellow Details

### Base Salary Before Any Moonlighting

\$60,000 - \$80,000

### Average Salary Including Any Moonlighting

Greater than \$120,000

### Weekly Required ED Hours for Base Salary

10 - 20 hours

### Annual Vacation Time

3-4 weeks

### ACGME Fellow Board Exam Pass Rate

### ACGME Fellows Practicing as EMS Medical Directors

**EMS Faculty**

**Number of EMS Board Certified Core Faculty**

2

**EMS Core Faculty Ranks**

Assistant Professor

**EMS Faculty Medical Direction Roles**

Air EMS agency

Ground EMS agency with less than 100 providers

Volunteer/paid on call EMS agency

**EMS Experiences**

**EMS Activities Offered**

Disaster Medicine

Event/Mass Gathering Medicine

Ground EMS

HEMS

Rural EMS

TEMS

Wilderness Medicine

**Fellow Driven Field Response Vehicle**

Yes

**Description of Fellow Driven Vehicle**

Call schedule, take home vehicle for fellow

**Online Medical Control Opportunities**

Yes

**Funded and Consistently Attended Fellow Experiences**

NAEMSP Medical Director Course

NAEMSP Conference

Board Preparation Course

TEEX Courses

Other local conference opportunities

**Didactic Hour Modality**

EMS specific conference time

**Institutions Where Fellows Work Clinically in ED**

Single site, but multiple sites optional

**Required Clinical Sites**

Academic Medical Center

**Optional Clinical Sites**

Community ED

Tertiary Care/Level 1 Trauma Center

**Do Fellows Practice as Independent Attendings in ED?**

Yes

**Fellow Moonlighting Status**

Optional

# STANFORD/KAISER PERMANENTE

<https://emed.stanford.edu>

[mjvernon@stanford.edu](mailto:mjvernon@stanford.edu)

*Training EMS Fellows since 1990's*

<b>Basic Information</b>	<b>Program Director</b> Marc Gautreau, MD		<b>Assistant/Associate Program Director</b> Bill Mulkerin, MD		
	<b>Address</b> 900 Welch Road, suite 350, Palo Alto, California 94304			<b>Region</b> West	
	<b>Extra year available?</b> Required				
	<b>ACGME Accredited</b> Yes	<b>Year of ACGME Accreditation</b> 2017	<b>Match Participation</b> Yes	<b>Percentage of ACGME years with enrolled fellow?</b> 100	
	<b>Program Description</b> We offer a very broad experience including fire department based EME, private contractor based EMS, HEMS, event medicine, with great collaborations with wilderness including a relationship with Yosemite National Park, with trauma including TEMS and USAR, and global emergency medicine with EMS development overseas. We also offer intensive immersion in policy making at county and state level. Highly integrated across urban, suburban and rural environments.				

<b>Fellow Details</b>	<b>Base Salary Before Any Moonlighting</b> \$100,000 - \$120,000		<b>Average Salary Including Any Moonlighting</b> Greater than \$120,000	
	<b>Weekly Required ED Hours for Base Salary</b> Less than 10 hours		<b>Annual Vacation Time</b> 3-4 weeks	
	<b>ACGME Fellow Board Exam Pass Rate</b> 67%-99%		<b>ACGME Fellows Practicing as EMS Medical Directors</b> 67% - 99%	



## EMS Faculty

### **Number of EMS Board Certified Core Faculty**

5

### **EMS Core Faculty Ranks**

Professor  
Associate Professor  
Assistant Professor

### **EMS Faculty Medical Direction Roles**

Air EMS agency  
Ground EMS agency with less than 100 providers  
Ground EMS agency with 100-500 providers  
Ground EMS agency with 500-1000 providers  
Volunteer/paid on call EMS agency

## EMS Experiences

### **EMS Activities Offered**

Disaster Medicine  
Event/Mass Gathering Medicine  
Global EMS  
Ground EMS  
HEMS  
Rural EMS  
TEMS  
USAR  
Wilderness Medicine

### **Fellow Driven Field Response Vehicle**

No

### **Online Medical Control Opportunities**

Yes

### **Funded and Consistently Attended Fellow Experiences**

NAEMSP Medical Director Course  
NAEMSP Conference

### **Didactic Hour Modality**

EMS specific conference time

Clinical Practice

**Institutions Where Fellows Work Clinically in ED**

Single site, but multiple sites optional

**Required Clinical Sites**

Community ED

**Optional Clinical Sites**

Community ED

**Do Fellows Practice as Independent Attendings in ED?**

Yes

**Fellow Moonlighting Status**

Optional

**PARTING WORDS**

We do not require fellow to work in our ED for year one. They can supplement their base salary by moonlighting at local EDs including level 1 trauma center and community hospitals. In year 2 they do work in our ED.

# STONY BROOK UNIVERSITY

## EMS FELLOWSHIP

<https://renaissance.stonybrookmedicine.edu/emergency-medicine/fellowships/ems>

robert.marshall@stonybrookmedicine.edu

*Training EMS Fellows since 2019*

### Basic Information

**Program Director**  
Trevor Marshall, MD

**Assistant/Associate Program Director**  
Robert Marshall

**Address**  
Stony Brook University, Department of Emergency Medicine Stony Brook,  
New York 11794-8350

**Region**  
Northeast

**Extra year available?**  
No

<b>ACGME Accredited</b>	<b>Year of ACGME Accreditation</b>	<b>Match Participation</b>
Yes	2019	Yes

### Fellow Details

**Base Salary Before Any Moonlighting**  
\$100,000 - \$120,000

**Average Salary Including Any Moonlighting**  
\$100,000 - \$120,000

**Weekly Required ED Hours for Base Salary**  
10 - 20 hours

**Annual Vacation Time**  
3-4 weeks

**ACGME Fellow Board Exam Pass Rate**  
100%

**ACGME Fellows Practicing as EMS Medical Directors**  
67% - 99%

## EMS Faculty

### **Number of EMS Board Certified Core Faculty**

4

### **EMS Core Faculty Ranks**

Professor  
Associate Professor  
Assistant Professor

### **EMS Faculty Medical Direction Roles**

Air EMS agency  
Ground EMS agency with less than 100 providers  
Ground EMS agency with 100-500 providers  
Paramedic initial certification training center  
Volunteer/paid on call EMS agency

## EMS Experiences

### **EMS Activities Offered**

Disaster Medicine  
Event/Mass Gathering Medicine  
Global EMS  
Ground EMS  
HEMS  
Rural EMS  
USAR

### **Fellow Driven Field Response Vehicle**

No

### **Online Medical Control Opportunities**

Yes

### **Funded and Consistently Attended Fellow Experiences**

NAEMSP Medical Director Course  
NAEMSP Conference

### **Didactic Hour Modality**

EMS specific conference time

**Institutions Where Fellows Work Clinically in ED**

Single site only

**Required Clinical Sites**

Academic Medical Center

Tertiary Care/Level 1 Trauma Center

**Do Fellows Practice as Independent Attendings in ED?**

Yes



# SUNY UPSTATE MEDICAL UNIVERSITY

<https://www.upstate.edu/emergency/education/fellowships/ems.php>

ButterJo@upstate.edu

*Training EMS Fellows since 2003*

## Basic Information

### Program Director

Jordan Holliday, MD

### Address

550 E Genesee St, Suite 103, Syracuse, New York 13202

### Region

Northeast

### Extra year available?

No

### ACGME Accredited

Yes

### Year of ACGME

Accreditation  
2014

### Match Participation

Yes

### Percentage of ACGME years with enrolled fellow?

80

### Program Description

Upstate's EMS Fellowship aims to provide an introduction to all facets of EMS and disaster preparedness and response to prepare the graduating fellows to smoothly transition into a variety of settings and locations. This includes ground EMS opportunities at faculty-directed agencies in urban, suburban, and rural settings. Syracuse Fire Department also provides a longitudinal experience in fire-based EMS, as well as fireground, rehabilitation, rescue and HAZMAT operations.

## Fellow Details

### Base Salary Before Any Moonlighting

\$100,000 - \$120,000

### Average Salary Including Any Moonlighting

Greater than \$120,000

### Weekly Required ED Hours for Base Salary

Less than 10 hours

### Annual Vacation Time

3-4 weeks

### ACGME Fellow Board Exam Pass Rate

34%-66%

### ACGME Fellows Practicing as EMS Medical Directors

Unsure

## EMS Faculty

### **Number of EMS Board Certified Core Faculty**

5

### **EMS Core Faculty Ranks**

Associate Professor

Assistant Professor

### **EMS Faculty Medical Direction Roles**

Ground EMS agency with less than 100 providers

Ground EMS agency with 100-500 providers

Ground EMS agency with 500-1000 providers

Paramedic initial certification training center

Volunteer/paid on call EMS agency

## EMS Experiences

### **EMS Activities Offered**

Disaster Medicine

Event/Mass Gathering Medicine

Fixed Wing EMS

Ground EMS

HEMS

Rural EMS

### **Fellow Driven Field Response Vehicle**

No

### **Online Medical Control Opportunities**

Yes

### **Funded and Consistently Attended Fellow Experiences**

NAEMSP Medical Director Course

NAEMSP Conference

CONTOMS

NREMT's Fellows' Course

### **Didactic Hour Modality**

Impromptu lectures

**Institutions Where Fellows Work Clinically in ED**

Multiple sites required

**Required Clinical Sites**

Academic Medical Center

Community ED

Tertiary Care/Level 1 Trauma Center

**Do Fellows Practice as Independent Attendings in ED?**

Yes

**Fellow Moonlighting Status**

Optional

## **PARTING WORDS**

Thank you for your interest in Upstate's EMS & Disaster Medicine Fellowship Program. We welcome discussion to see how your interests and career goals may be supported by our Fellowship Program.



# UNIVERSITY AT BUFFALO

<https://medicine.buffalo.edu/departments/emergency/education/fellowships/ems.html>

ubmdems@buffalo.edu

*Training EMS Fellows since*

<b>Basic Information</b>	<b>Program Director</b> Johanna Innes, MD		<b>Assistant/Associate Program Director</b> Michael O'Brien, MD		
	<b>Address</b> 77 Goodell St., Suite 420, Buffalo, New York 14203			<b>Region</b> Northeast	
	<b>Extra year available?</b> No				
	<b>ACGME Accredited</b> Yes	<b>Year of ACGME Accreditation</b>	<b>Match Participation</b> Yes	<b>Percentage of ACGME years with enrolled fellow?</b>	
	<b>Program Description</b> The Buffalo, New York area is serviced by a wide variety of EMS systems and experiences such as municipal, private, police and volunteer EMS agencies. Our fellows provide medical direction at all levels of EMS serving this area, serve as operational medical directors with a take-home response vehicle, and may choose to participate in flight shifts, tactical EMS, SAR, and multiple other opportunities.				

<b>Fellow Details</b>	<b>Base Salary Before Any Moonlighting</b> \$60,000 - \$80,000		<b>Average Salary Including Any Moonlighting</b> \$100,000 - \$120,000	
	<b>Weekly Required ED Hours for Base Salary</b> 10 - 20 hours		<b>Annual Vacation Time</b> 3-4 weeks	
	<b>ACGME Fellow Board Exam Pass Rate</b> 67%-99%		<b>ACGME Fellows Practicing as EMS Medical Directors</b> 67% - 99%	

## EMS Faculty

### Number of EMS Board Certified Core Faculty

5

### EMS Core Faculty Ranks

Professor  
Assistant Professor

### EMS Faculty Medical Direction Roles

Air EMS agency  
Ground EMS agency with less than 100 providers  
Ground EMS agency with 100-500 providers  
Paramedic initial certification training center  
Volunteer/paid on call EMS agency

## EMS Experiences

### EMS Activities Offered

Disaster Medicine  
Event/Mass Gathering Medicine  
Fixed Wing EMS  
Global EMS  
Ground EMS  
HEMS  
Rural EMS  
TEMS  
Wilderness Medicine

### Fellow Driven Field Response Vehicle

Yes

### Description of Fellow Driven Vehicle

Full time, take home vehicle for fellow

### Online Medical Control Opportunities

Yes

### Funded and Consistently Attended Fellow Experiences

NAEMSP Medical Director Course  
NAEMSP Conference

### Didactic Hour Modality

EMS specific conference time

**Institutions Where Fellows Work Clinically in ED**

Single site, but multiple sites optional

**Required Clinical Sites**

Academic Medical Center

Tertiary Care/Level 1 Trauma Center

**Optional Clinical Sites**

Community ED

**Do Fellows Practice as Independent Attendings in ED?**

Yes

**Fellow Moonlighting Status**

Optional



## EMS Faculty

### **Number of EMS Board Certified Core Faculty**

6

### **EMS Core Faculty Ranks**

Associate Professor

Assistant Professor

### **EMS Faculty Medical Direction Roles**

Air EMS agency

Ground EMS agency with less than 100 providers

Ground EMS agency with 100-500 providers

## EMS Experiences

### **EMS Activities Offered**

Disaster Medicine

Event/Mass Gathering Medicine

Ground EMS

HEMS

Rural EMS

TEMS

USAR

### **Fellow Driven Field Response Vehicle**

No

### **Online Medical Control Opportunities**

Yes

### **Funded and Consistently Attended Fellow Experiences**

NAEMSP Medical Director Course

NAEMSP Conference

### **Didactic Hour Modality**

EMS specific conference time

**Institutions Where Fellows Work Clinically in ED**

Multiple sites required

**Required Clinical Sites**

Academic Medical Center

Community ED

Tertiary Care/Level 1 Trauma Center

**Do Fellows Practice as Independent Attendings in ED?**

Yes

**Fellow Moonlighting Status**

Optional



## EMS Faculty

### **Number of EMS Board Certified Core Faculty**

5

### **EMS Core Faculty Ranks**

Professor  
Associate Professor  
Assistant Professor

### **EMS Faculty Medical Direction Roles**

Air EMS agency  
Ground EMS agency with less than 100 providers  
Ground EMS agency with 100-500 providers  
Ground EMS agency with 500-1000 providers  
Paramedic initial certification training center

## EMS Experiences

### **EMS Activities Offered**

Disaster Medicine  
Event/Mass Gathering Medicine  
Fixed Wing EMS  
Global EMS  
Ground EMS  
HEMS  
Rural EMS

### **Fellow Driven Field Response Vehicle**

No

### **Online Medical Control Opportunities**

Yes

### **Funded and Consistently Attended Fellow Experiences**

NAEMSP Medical Director Course  
NAEMSP Conference

### **Didactic Hour Modality**

EMS specific conference time



**Institutions Where Fellows Work Clinically in ED**

Multiple sites required

**Required Clinical Sites**

Academic Medical Center

Community ED

**Do Fellows Practice as Independent Attendings in ED?**

Yes

**Fellow Moonlighting Status**

Optional

# UNIVERSITY OF ARIZONA

## EMS FELLOWSHIP

<https://emergencymed.arizona.edu/fellowships/ems>

JGaither@aemrc.arizona.edu



*Training EMS Fellows since 2000*

### Basic Information

**Program Director**  
Joshua Gaither, MD

**Address**  
1501 N. Campbell Ave, PO Box 245057, Tucson, Arizona 85724-5057

**Region**  
West

**Extra year available?**  
Optional

<b>ACGME Accredited</b>	<b>Year of ACGME Accreditation</b>	<b>Match Participation</b>	<b>Percentage of ACGME years with enrolled fellow?</b>
Yes	2014	Yes	75

**Program Description**

Arizona Emergency Medicine has been a leader in EMS internationally, nationally and at the local and state level for over 30 years. The physicians of the Department of Emergency Medicine have received international recognition for their EMS research and clinical activities. Through our work in Southern Arizona, EMS fellows have the opportunity to learn by working side by side with EMS physicians, nurses and paramedics engaged with multiple outstanding local EMS agencies.

### Fellow Details

**Base Salary Before Any Moonlighting**  
\$40,000 - \$60,000

**Average Salary Including Any Moonlighting**  
\$60,000 - \$80,000

**Weekly Required ED Hours for Base Salary**  
10 - 20 hours

**Annual Vacation Time**  
3-4 weeks

**ACGME Fellow Board Exam Pass Rate**  
67%-99%

**ACGME Fellows Practicing as EMS Medical Directors**  
67% - 99%

## EMS Faculty

### **Number of EMS Board Certified Core Faculty**

7

### **EMS Core Faculty Ranks**

Professor  
Associate Professor  
Assistant Professor

### **EMS Faculty Medical Direction Roles**

Federal agency medical director  
Ground EMS agency with less than 100 providers  
Ground EMS agency with 100-500 providers  
Ground EMS agency with 500-1000 providers  
Ground EMS agency with over 1000 providers  
State medical director  
Volunteer/paid on call EMS agency

## EMS Experiences

### **EMS Activities Offered**

Disaster Medicine  
Rural EMS  
Ground EMS  
USAR  
Event/Mass Gathering Medicine  
HEMS  
TEMS  
Wilderness Medicine

### **Fellow Driven Field Response Vehicle**

No

### **Online Medical Control Opportunities**

Yes

### **Funded and Consistently Attended Fellow Experiences**

NAEMSP Medical Director Course  
NAEMSP Conference

### **Didactic Hour Modality**

EMS specific conference time

**Institutions Where Fellows Work Clinically in ED**

Multiple sites required

**Required Clinical Sites**

Academic Medical Center

**Do Fellows Practice as Independent Attendings in ED?**

Yes

**Fellow Moonlighting Status**

Optional



# UNIVERSITY OF CALIFORNIA DAVIS

## MEDICAL CENTER

<https://health.ucdavis.edu/emergency/education/fellowship/index.html>

jsrose@ucdavis.edu

*Training EMS Fellows since 2020*



### Basic Information

**Program Director**  
John Rose, MD

**Assistant/Associate Program Director**  
Kevin Mackey, MD

**Address**  
2315 Stockton Blvd, PSSB 2100, Sacramento, California 95817

**Region**  
West

**Extra year available?**  
Optional

**ACGME Accredited**  
Yes

**Year of ACGME Accreditation**  
2019

**Match Participation**  
Yes

**Percentage of ACGME years with enrolled fellow?**  
100

**Program Description**

UC Davis Health Medical Center, located in the state capitol of Sacramento, is the largest comprehensive Health System in Norther California region. It is a Level 1 adult and pediatric trauma center, major burn center, poison control center, regional EMS base hospital, and Regional Disaster Control Facility. The EMS fellow has direct patient care experiences with Sacramento Metro Fire District, American Medical Response, REACH Air Medical, Yolo EMS Agency, and California EMS Agency.

### Fellow Details

**Base Salary Before Any Moonlighting**  
\$60,000 - \$80,000

**Average Salary Including Any Moonlighting**  
\$80,000 - \$100,000

**Weekly Required ED Hours for Base Salary**  
Less than 10 hours

**Annual Vacation Time**  
3-4 weeks

**ACGME Fellow Board Exam Pass Rate**  
100%

**ACGME Fellows Practicing as EMS Medical Directors**  
Unsure

## EMS Faculty

### **Number of EMS Board Certified Core Faculty**

2

### **EMS Core Faculty Ranks**

Professor

### **EMS Faculty Medical Direction Roles**

State medical director

Ground EMS agency with 100-500 providers

Air EMS agency

Ground EMS agency with 500-1000 providers

Paramedic initial certification training center

## EMS Experiences

### **EMS Activities Offered**

Disaster Medicine

Fixed Wing EMS

Ground EMS

Rural EMS

USAR

Wilderness Medicine

TEMS

HEMS

Event/Mass Gathering Medicine

Global EMS

### **Fellow Driven Field Response Vehicle**

No

### **Direct Medical Oversight Opportunities**

Yes

### **Funded and Consistently Attended Fellow Experiences**

NAEMSP Medical Director Course

NAEMSP Conference

CONTOMS

### **Didactic Hour Modality**

EMS specific conference time

**Institutions Where Fellows Work Clinically in ED**

Single site only

**Required Clinical Sites**

Academic Medical Center

Tertiary Care/Level 1 Trauma Center

**Do Fellows Practice as Independent Attendings in ED?**

Yes

**Fellow Moonlighting Status**

Optional



# UNIVERSITY OF CALIFORNIA, SAN DIEGO MEDICAL CENTER

<https://emergencymed.ucsd.edu/education/fellowships/ems-and-disaster-medicine/index.html>

mmlong@ucsd.edu

*Training EMS Fellows since 2004*

## Basic Information

**Program Director**  
Erin Noste, MD

**Assistant/Associate Program Director**  
Jennifer Farah, MD

**Address**  
200 W. Arbor Dr. #8676, San Diego, California 92103

**Region**  
West

**Extra year available?**  
Optional

**ACGME Accredited**  
Yes

**Year of ACGME Accreditation**  
2014

**Match Participation**  
Yes

**Percentage of ACGME years with enrolled fellow?**  
100

### Program Description

The UCSD EMS Fellowship is designed to provide emergency medicine physicians the opportunity to be educated and trained in the administrative, medical oversight and field aspects of EMS systems. Highlights of the program include partnering with agencies including the City of San Diego Fire Rescue Department, San Diego County EMS Office, County, Imperial County's EMS Agency, Mercy Air, Falck, and AMR. Additionally, interested fellows are exposed to global EMS and disaster response.

## Fellow Details

**Base Salary Before Any Moonlighting**  
\$80,000 - \$100,000

**Average Salary Including Any Moonlighting**  
\$100,000 - \$120,000

**Weekly Required ED Hours for Base Salary**  
10 - 20 hours

**Annual Vacation Time**  
3-4 weeks

**ACGME Fellow Board Exam Pass Rate**  
100%

**ACGME Fellows Practicing as EMS Medical Directors**  
67% - 99%



## EMS Faculty

### **Number of EMS Board Certified Core Faculty**

5

### **EMS Core Faculty Ranks**

Professor  
Associate Professor  
Assistant Professor

### **EMS Faculty Medical Direction Roles**

Air EMS agency  
Ground EMS agency with less than 100 providers  
Ground EMS agency with 100-500 providers  
Ground EMS agency with 500-1000 providers  
Ground EMS agency with over 1000 providers  
Paramedic initial certification training center  
Volunteer/paid on call EMS agency

## EMS Experiences

### **EMS Activities Offered**

Disaster Medicine  
Event/Mass Gathering Medicine  
Fixed Wing EMS  
Global EMS  
Ground EMS  
HEMS  
Rural EMS  
TEMS  
USAR  
Wilderness Medicine

### **Fellow Driven Field Response Vehicle**

No

### **Online Medical Control Opportunities**

Yes

### **Funded and Consistently Attended Fellow Experiences**

NAEMSP Medical Director Course  
NAEMSP Conference  
NREMT EMS Education Course

### **Didactic Hour Modality**

EMS specific conference time

## Clinical Practice

### **Institutions Where Fellows Work Clinically in ED**

Multiple sites required

### **Required Clinical Sites**

Academic Medical Center

Rural ED

Tertiary Care/Level 1 Trauma Center

Urgent Care

### **Do Fellows Practice as Independent Attendings in ED?**

Yes

### **Fellow Moonlighting Status**

Optional

## **PARTING WORDS**

Thank you for your interest in UCSD's EMS Fellowship! The UCSD EMS fellowship is able to provide the EMS core curriculum while supporting the EMS fellow's career goals. We have a wide range of EMS opportunities from HEMS, rural EMS, EMS research, EMS education, border health, wilderness EMS, global EMS, international disaster response and more!

# University of California San Francisco

## EMS & DISASTER MEDICINE

<https://emergency.ucsf.edu/ems-disaster-medicine-fellowship> dawnee.wong@ucsf.edu

*Training EMS Fellows since 2009*



### Basic Information

#### Program Director

Mary Mercer, MD, MPH, FAEMS

#### Assistant/Associate Program Director

Eric Silverman, MD, MPH, FAEMS

#### Address

Department of Emergency Medicine, UCSF School of Medicine, 521 Parnassus Avenue, San Francisco, California 94143

#### Region

West

#### Extra year available?

Optional

#### ACGME Accredited

Yes

#### Year of ACGME Accreditation

2014

#### Match Participation

Yes

#### Percentage of ACGME years with enrolled fellow?

100

#### Program Description

We offer one and two year fellowships in EMS and Disaster Medicine for emergency medicine residency trained physicians. The program provides training and education in all aspects of EMS and Disaster Medicine including administration, medical oversight, research, teaching, and clinical components. Fellows work faculty in two dynamic and diverse EMS systems (San Francisco and Alameda) and practice EM at a Level 1 Trauma Center.

### Fellow Details

#### Base Salary Before Any Moonlighting

\$80,000 - \$100,000

#### Average Salary Including Any Moonlighting

\$100,000 - \$120,000

#### Weekly Required ED Hours for Base Salary

Less than 10 hours

#### Annual Vacation Time

3-4 weeks

#### ACGME Fellow Board Exam Pass Rate

100%

#### ACGME Fellows Practicing as EMS Medical Directors

67% - 99%

## EMS Faculty

### Number of EMS Board Certified Core Faculty

8

### EMS Core Faculty Ranks

Professor  
Associate Professor  
Assistant Professor

### EMS Faculty Medical Direction Roles

Ground EMS agency with less than 100 providers  
Ground EMS agency with 100-500 providers  
Ground EMS agency with over 1000 providers  
Paramedic initial certification training center  
Volunteer/paid on call EMS agency

## EMS Experiences

### EMS Activities Offered

Disaster Medicine  
Event/Mass Gathering Medicine  
Global EMS  
Ground EMS  
HEMS  
Rural EMS  
TEMS  
USAR  
Wilderness Medicine

### Fellow Driven Field Response Vehicle

Yes

### Description of Fellow Driven Vehicle

Shared vehicle (fellow does not actually drive but is paired with driver)

### Online Medical Control Opportunities

Yes

### Funded and Consistently Attended Fellow Experiences

NAEMSP Medical Director Course  
NAEMSP Conference  
TEEX Courses  
FEMA Courses

### Didactic Hour Modality

In person and virtual

**Institutions Where Fellows Work Clinically in ED**

Single site only

**Required Clinical Sites**

Academic Medical Center

Tertiary Care/Level 1 Trauma Center

**Do Fellows Practice as Independent Attendings in ED?**

Yes

**Fellow Moonlighting Status**

Optional

**PARTING WORDS**

We look forward to welcoming you to San Francisco and the Bay Area, and all that our community has to offer in EMS and Disaster Medicine innovations!

# UNIVERSITY OF CENTRAL FLORIDA

## HCA FLORIDA HEALTHCARE EMS FELLOWSHIP

<https://ucfemergencymedicineresidency.com/ems-fellowship/>

ucfems@gmail.com

*Training EMS Fellows since 2023*

### Basic Information

**Program Director**  
Ayanna Walker, MD

**Address**  
700 W. Oak St., Kissimmee, Florida 34741

**Region**  
South

**Extra year available?**  
No

ACGME Accredited	Year of ACGME Accreditation	Match Participation	Percentage of ACGME years with enrolled fellow?
Yes		Yes	100

#### Program Description

The goal of the EMS Fellowship is to prepare highly qualified academic emergency physicians for leadership and medical oversight of pre-hospital systems. Fellows of our program will graduate with advanced competencies in medical education, system oversight and design, and pre-hospital clinical care. We also offer an optional Medical Education or Simulation track.

### Fellow Details

**Base Salary Before Any Moonlighting**  
\$60,000 - \$80,000

**Average Salary Including Any Moonlighting**  
\$100,000 - \$120,000

**Weekly Required ED Hours for Base Salary**  
Less than 10 hours

**Annual Vacation Time**  
3-4 weeks

**ACGME Fellow Board Exam Pass Rate**

**ACGME Fellows Practicing as EMS Medical Directors**

## EMS Faculty

### **Number of EMS Board Certified Core Faculty**

4

### **EMS Core Faculty Ranks**

Associate Professor

Assistant Professor

### **EMS Faculty Medical Direction Roles**

Ground EMS agency with less than 100 providers

Ground EMS agency with 100-500 providers

Paramedic initial certification training center

## EMS Experiences

### **EMS Activities Offered**

Disaster Medicine

Event/Mass Gathering Medicine

Ground EMS

HEMS

Rural EMS

TEMS

### **Fellow Driven Field Response Vehicle**

No

### **Online Medical Control Opportunities**

Yes

### **Funded and Consistently Attended Fellow Experiences**

NAEMSP Medical Director Course

NAEMSP Conference

### **Didactic Hour Modality**

EMS specific conference time

**Institutions Where Fellows Work Clinically in ED**

Multiple sites required

**Required Clinical Sites**

Academic Medical Center

Stand Alone ED

**Do Fellows Practice as Independent Attendings in ED?**

Yes

**Fellow Moonlighting Status**

Optional





## EMS Faculty

### Number of EMS Board Certified Core Faculty

4

### EMS Core Faculty Ranks

Professor  
Associate Professor  
Assistant Professor

### EMS Faculty Medical Direction Roles

Air EMS agency  
Ground EMS agency with over 1000 providers

## EMS Experiences

### EMS Activities Offered

Disaster Medicine  
Event/Mass Gathering Medicine  
Global EMS  
Ground EMS  
HEMS  
TEMS  
USAR

### Fellow Driven Field Response Vehicle

Yes

### Description of Fellow Driven Vehicle

Shared vehicle

### Online Medical Control Opportunities

Yes

### Funded and Consistently Attended Fellow Experiences

NAEMSP Medical Director Course  
NAEMSP Conference

### Didactic Hour Modality

EMS specific conference time

**Institutions Where Fellows Work Clinically in ED**

Single site, but multiple sites optional

**Required Clinical Sites**

Academic Medical Center

**Optional Clinical Sites**

Stand Alone ED

**Do Fellows Practice as Independent Attendings in ED?**

Yes

**Fellow Moonlighting Status**

Optional

# UNIVERSITY OF CINCINNATI

<https://med.uc.edu/depart/emergency-medicine/divisions/emergency-medical-services/fellowship>

woods.curry@uc.edu

*Training EMS Fellows since 1996*

## Basic Information

**Program Director**  
Woods Curry, MD

**Assistant/Associate Program Director**  
Doug Klein, MD

**Address**  
231 Albert Sabin Way, MSB 1654, PO Box 670769, Cincinnati, Ohio 45267

**Region**  
Midwest

**Extra year available?**  
Optional

ACGME Accredited	Year of ACGME Accreditation	Match Participation	Percentage of ACGME years with enrolled fellow?
Yes	2014	Yes	90

### Program Description

University Of Cincinnati's Department Of Emergency Medicine's Division of EMS has hosted a Fellowship in Emergency Medical Services Medicine since 1996. In 2013, the Fellowship was one of the initial programs in the country to receive full accreditation by the ACGME in the first year it was offered. The fellowship supports three Fellows yearly, with applications accepted on a rolling basis, but interviews are generally held in the Fall.

## Fellow Details

**Base Salary Before Any Moonlighting**  
Greater than \$120,000

**Average Salary Including Any Moonlighting**  
Greater than \$120,000

**Weekly Required ED Hours for Base Salary**  
10 - 20 hours

**Annual Vacation Time**  
3-4 weeks

**ACGME Fellow Board Exam Pass Rate**  
67%-99%

**ACGME Fellows Practicing as EMS Medical Directors**  
67% - 99%

## EMS Faculty

### **EMS Core Faculty Ranks**

Professor  
Associate Professor  
Assistant Professor

### **EMS Faculty Medical Direction Roles**

Air EMS agency  
Ground EMS agency with less than 100 providers  
Ground EMS agency with 100-500 providers  
Paramedic initial certification training center

## EMS Experiences

### **EMS Activities Offered**

Disaster Medicine  
Event/Mass Gathering Medicine  
Ground EMS  
HEMS  
Rural EMS  
TEMS  
USAR  
Wilderness Medicine

### **Fellow Driven Field Response Vehicle**

No

### **Online Medical Control Opportunities**

No

### **Funded and Consistently Attended Fellow Experiences**

NAEMSP Medical Director Course  
NAEMSP Conference

### **Didactic Hour Modality**

EMS specific conference time

Clinical Practice

**Institutions Where Fellows Work Clinically in ED**

Single site only

**Required Clinical Sites**

Community ED

**Do Fellows Practice as Independent Attendings in ED?**

Yes

**Fellow Moonlighting Status**

Required



**EMS Faculty**

**Number of EMS Board Certified Core Faculty**  
8

**EMS Core Faculty Ranks**  
Assistant Professor

**EMS Faculty Medical Direction Roles**  
Air EMS agency  
Ground EMS agency with 100-500 providers  
Paramedic initial certification training center

**EMS Experiences**

**EMS Activities Offered**  
Event/Mass Gathering Medicine  
Fixed Wing EMS  
Global EMS  
Ground EMS  
HEMS  
Rural EMS  
TEMS

**Fellow Driven Field Response Vehicle**  
Yes

**Description of Fellow Driven Vehicle**  
Call schedule, take home vehicle for fellow

**Online Medical Control Opportunities**  
Yes

**Funded and Consistently Attended Fellow Experiences**  
NAEMSP Medical Director Course  
NAEMSP Conference  
One additional conference of the fellow's choice

**Didactic Hour Modality**  
EMS specific conference time



**Institutions Where Fellows Work Clinically in ED**

Single site, but multiple sites optional

**Required Clinical Sites**

Academic Medical Center

**Optional Clinical Sites**

Academic Medical Center

Stand Alone ED

Pediatric ED

**Do Fellows Practice as Independent Attendings in ED?**

Yes

**Fellow Moonlighting Status**

Optional

**UNIVERSITY OF IOWA**  
**HOSPITALS AND CLINICS**



<https://gme.medicine.uiowa.edu/emergency-medical-services-fellowship>

ems-fellowship@uiowa.edu

**Training EMS Fellows since 2018**

<b>Basic Information</b>	<b>Program Director</b>			
	Azeemuddin Ahmed, MD, MBA, FAEMS			
	<b>Address</b>			<b>Region</b>
	University of Iowa Hospitals and Clinics, 200 Hawkins Drive SE216 GH, Iowa City, Iowa 52242			Midwest
	<b>Extra year available?</b>			
No				
<b>ACGME Accredited</b>	<b>Year of ACGME Accreditation</b>	<b>Match Participation</b>	<b>Percentage of ACGME years with enrolled fellow?</b>	
Yes	2017	Yes	83	
<b>Program Description</b>				
The University of Iowa Hospitals and Clinics' EMS Fellowship is an ACGME-accredited program that trains one fellow per year in a multi-disciplinary format. The trainee will have dedicated clinical field time to include EMS physician response, air and ground ambulance medical transport, fire department response, SWAT medical support, event medicine, didactic education, reading program, research education/dedicated research time, and quality improvement activities.				

<b>Fellow Details</b>	<b>Base Salary Before Any Moonlighting</b>	<b>Average Salary Including Any Moonlighting</b>
	\$60,000 - \$80,000	\$100,000 - \$120,000
	<b>Weekly Required ED Hours for Base Salary</b>	<b>Annual Vacation Time</b>
	Less than 10 hours	3-4 weeks
<b>ACGME Fellow Board Exam Pass Rate</b>	<b>ACGME Fellows Practicing as EMS Medical Directors</b>	
67%-99%	100%	

## EMS Faculty

### Number of EMS Board Certified Core Faculty

3

### EMS Core Faculty Ranks

Professor  
Assistant Professor

### EMS Faculty Medical Direction Roles

Air EMS agency  
Ground EMS agency with less than 100 providers  
Ground EMS agency with 100-500 providers  
Paramedic initial certification training center  
State medical director

## EMS Experiences

### EMS Activities Offered

Disaster Medicine  
Event/Mass Gathering Medicine  
Ground EMS  
HEMS  
Rural EMS  
TEMS

### Fellow Driven Field Response Vehicle

Yes

### Description of Fellow Driven Vehicle

Call schedule, take home vehicle for fellow

### Online Medical Control Opportunities

Yes

### Funded and Consistently Attended Fellow Experiences

NAEMSP Medical Director Course  
NAEMSP Conference  
EVOC, EMD

### Didactic Hour Modality

EMS specific conference time

**Institutions Where Fellows Work Clinically in ED**

Multiple sites required

**Required Clinical Sites**

Academic Medical Center  
Community ED  
Rural ED

**Do Fellows Practice as Independent Attendings in ED?**

Yes

**Fellow Moonlighting Status**

Optional

## PARTING WORDS

Our mission is to innovate the practice of pre-hospital medicine by providing cutting-edge clinical care, educating the next generation of EMS physicians and discovering new ways to advance our science.

Our vision is to produce EMS physician leaders who will make a positive difference in the lives of the sick and injured.



# UNIVERSITY OF LOUISVILLE

<https://louisville.edu/medicine/departments/emergencymedicine/fellowships/ems-fellowship>

timothy.price@louisville.edu

## Training EMS Fellows since 2018

<b>Basic Information</b>	<b>Program Director</b> Timothy Price, MD	<b>Assistant/Associate Program Director</b> Aaron Kuzel, DO		
	<b>Address</b> 530 S Jackson Street, Louisville, Kentucky 40202-1675	<b>Region</b> South		
	<b>Extra year available?</b> No			
	<b>ACGME Accredited</b> Yes	<b>Year of ACGME Accreditation</b> 2015	<b>Match Participation</b> Yes	<b>Percentage of ACGME years with enrolled fellow?</b> 50
	<b>Program Description</b> Robust fellowship with exposure to wide range of EMS experiences, HAZMAT technician course, tactical EMS. ED experience in the only adult Level 1 Trauma Center in the area. Rotation with a pediatric intensive care transport team (ground and air, rotor and fixed wing). All in a department of emergency medicine that is a family atmosphere. Take home response car for the year.			

<b>Fellow Details</b>	<b>Base Salary Before Any Moonlighting</b> \$60,000 - \$80,000		
	<b>Weekly Required ED Hours for Base Salary</b> Less than 10 hours	<b>Annual Vacation Time</b> 3-4 weeks	
	<b>ACGME Fellow Board Exam Pass Rate</b> 100%	<b>ACGME Fellows Practicing as EMS Medical Directors</b> 67% - 99%	

## EMS Faculty

### Number of EMS Board Certified Core Faculty

5

### EMS Core Faculty Ranks

Associate Professor

Assistant Professor

### EMS Faculty Medical Direction Roles

Air EMS agency

Ground EMS agency with less than 100 providers

Paramedic initial certification training center

## EMS Experiences

### EMS Activities Offered

Event/Mass Gathering Medicine

Ground EMS

HEMS

Rural EMS

TEMS

### Fellow Driven Field Response Vehicle

Yes

### Description of Fellow Driven Vehicle

Full time, take home vehicle for fellow

### Online Medical Control Opportunities

Yes

### Funded and Consistently Attended Fellow Experiences

NAEMSP Medical Director Course

NAEMSP Conference

Options

### Didactic Hour Modality

Impromptu lectures and formal conferences

**Institutions Where Fellows Work Clinically in ED**

Single site only

**Required Clinical Sites**

Academic Medical Center

Tertiary Care/Level 1 Trauma Center

**Do Fellows Practice as Independent Attendings in ED?**

Yes

**Fellow Moonlighting Status**

Optional





**EMS Faculty**

**Number of EMS Board Certified Core Faculty**

5

**EMS Core Faculty Ranks**

Professor  
Associate Professor  
Assistant Professor

**EMS Faculty Medical Direction Roles**

Air EMS agency  
Ground EMS agency with less than 100 providers  
Ground EMS agency with 100-500 providers  
State medical director  
Volunteer/paid on call EMS agency

**EMS Experiences**

**EMS Activities Offered**

Disaster Medicine  
Event/Mass Gathering Medicine  
Ground EMS  
HEMS  
Rural EMS  
TEMS

**Fellow Driven Field Response Vehicle**

Yes

**Description of Fellow Driven Vehicle**

Shared vehicle

**Online Medical Control Opportunities**

Yes

**Funded and Consistently Attended Fellow Experiences**

NAEMSP Medical Director Course  
NAEMSP Conference

**Didactic Hour Modality**

EMS specific conference time

**Institutions Where Fellows Work Clinically in ED**

Multiple sites required

**Required Clinical Sites**

Academic Medical Center

Community ED

Tertiary Care/Level 1 Trauma Center

**Do Fellows Practice as Independent Attendings in ED?**

Yes

**Fellow Moonlighting Status**

Optional

## **PARTING WORDS**

The UMass Chan EMS Fellowship will provide fellows with a well-rounded experience that will prepare them to become EMS medical directors in whatever setting they choose. They will gain exposure to all aspects of being EMS medical directors including operations, administration, research, and hands-on field experience.

# UNIVERSITY OF MICHIGAN EMS FELLOWSHIP



<https://medicine.umich.edu/dept/emergency-medicine/education/fellowships/emergency-medical-services-ems-fellowship>

berrye@med.umich.edu

*Training EMS Fellows since 2020*

## Basic Information

<b>Program Director</b> Christine Brent, MD, FACEP, FAEMS		<b>Assistant/Associate Program Director</b> Mark Lowell, MD	
<b>Address</b> 1500 E. Medical Center Drive, Department of Emergency Medicine, Ann Arbor, Michigan 48109-5305			<b>Region</b> Midwest
<b>Extra year available?</b> Optional			
<b>ACGME Accredited</b> Yes	<b>Year of ACGME Accreditation</b> 2019	<b>Match Participation</b> Yes	<b>Percentage of ACGME years with enrolled fellow?</b> 100

**Program Description**  
The Emergency Medical Services (EMS) Fellowship at the University of Michigan aims to provide fellows with the skills and knowledge to become leaders in the field of pre-hospital care. We believe that this involves exposure and involvement in a multitude of experiences tailored to the fellow's professional and educational goals. There are opportunities within the realms of ground EMS, air medical EMS, research, EMS system administration, event medicine, disaster medicine and special operations.

## Fellow Details

<b>Base Salary Before Any Moonlighting</b> \$80,000 - \$100,000	<b>Average Salary Including Any Moonlighting</b> Greater than \$120,000
<b>Weekly Required ED Hours for Base Salary</b> Less than 10 hours	<b>Annual Vacation Time</b> 3-4 weeks
<b>ACGME Fellow Board Exam Pass Rate</b> 67%-99%	<b>ACGME Fellows Practicing as EMS Medical Directors</b> 67% - 99%

**EMS Faculty**

**Number of EMS Board Certified Core Faculty**  
5

**EMS Core Faculty Ranks**  
Associate Professor  
Assistant Professor

**EMS Faculty Medical Direction Roles**  
Air EMS agency  
Ground EMS agency with less than 100 providers  
Ground EMS agency with 100-500 providers  
Ground EMS agency with 500-1000 providers  
Volunteer/paid on call EMS agency

**EMS Experiences**

**EMS Activities Offered**  
Disaster Medicine  
Fixed Wing EMS  
Ground EMS  
HEMS  
Rural EMS  
TEMS  
Wilderness Medicine

**Fellow Driven Field Response Vehicle**  
Yes

**Description of Fellow Driven Vehicle**  
Shared vehicle

**Online Medical Control Opportunities**  
Yes

**Funded and Consistently Attended Fellow Experiences**  
NAEMSP Medical Director Course  
NAEMSP Conference  
one other conference of the fellows choosing

**Didactic Hour Modality**  
EMS specific conference time

**Institutions Where Fellows Work Clinically in ED**

Single site, but multiple sites optional

**Required Clinical Sites**

Community ED

**Optional Clinical Sites**

Stand Alone ED

**Do Fellows Practice as Independent Attendings in ED?**

Yes

**Fellow Moonlighting Status**

Optional

**PARTING WORDS**

<https://www.youtube.com/watch?v=wbLyh-82GUk&feature=youtu.be>

Go Blue!



# UNIVERSITY OF MISSISSIPPI MEDICAL CENTER EMS FELLOWSHIP

<https://www.umc.edu/som/Departments%20and%20Offices/SOM%20Departments/Emergency-Medicine/Residents-and-Fellows/Fellowships.html>

zhusband@umc.edu



*Training EMS Fellows since 2014*

## Basic Information

**Program Director**  
John McCarter, MD

**Address**  
2500 North State Street, Jackson, Mississippi 39216

**Region**  
South

**Extra year available?**  
No

<b>ACGME Accredited</b>	<b>Year of ACGME Accreditation</b>	<b>Match Participation</b>	<b>Percentage of ACGME years with enrolled fellow?</b>
Yes	2016		50

**Program Description**

Our University has the state's only Level One Trauma Center, only Pediatric Hospital, and largest Neonatal ICU. We serve a 600,000-person metro with helicopter EMS, Peds and Neonatal Critical Care, transporting more than 3,000 patients last year. We partner with a large third-party EMS system for urban ground response. We are a primary agency for the state's disaster planning and response. Fire and Tactical trainings through the State Fire Academy. Research and grant-writing strongly supported.

## Fellow Details

**Base Salary Before Any Moonlighting**  
\$60,000 - \$80,000

**Average Salary Including Any Moonlighting**  
Greater than \$120,000

**Weekly Required ED Hours for Base Salary**  
Less than 10 hours

**Annual Vacation Time**  
3-4 weeks

**ACGME Fellow Board Exam Pass Rate**  
67%-99%

**ACGME Fellows Practicing as EMS Medical Directors**  
34% - 66%

## EMS Faculty

### Number of EMS Board Certified Core Faculty

3

### EMS Core Faculty Ranks

Professor

Associate Professor

### EMS Faculty Medical Direction Roles

Air EMS agency

Ground EMS agency with less than 100 providers

Ground EMS agency with 100-500 providers

Ground EMS agency with over 1000 providers

State medical director

## EMS Experiences

### EMS Activities Offered

Disaster Medicine

Ground EMS

HEMS

Rural EMS

TEMS

Wilderness Medicine

### Fellow Driven Field Response Vehicle

Yes

### Description of Fellow Driven Vehicle

Shared vehicle

### Online Medical Control Opportunities

Yes

### Funded and Consistently Attended Fellow Experiences

NAEMSP Medical Director Course

NAEMSP Conference

### Didactic Hour Modality

EMS specific conference time

**Institutions Where Fellows Work Clinically in ED**

Single site only

**Required Clinical Sites**

Academic Medical Center

Tertiary Care/Level 1 Trauma Center

**Do Fellows Practice as Independent Attendings in ED?**

Yes

**Fellow Moonlighting Status**

Optional

**PARTING WORDS**

Located in the state's largest metro, but serving a very rural state, our fellows care for a diverse group of patients with severe disease processes in challenging settings. Four separate HEMS bases cover the state and offer plenty of flight time. Our new EMS Physician vehicle will be ready for use by the 2023 fellows. The University offers a two year Master of Science in Clinical Investigation and we would consider supporting qualified candidates who wish to pursue this simultaneously.





# UNIVERSITY OF NEBRASKA

<https://www.unmc.edu/emergency/fellowships/ems/ProgramOverview.html>

memonaghan@unmc.edu

*Training EMS Fellows since 2022*

<b>Basic Information</b>	<b>Program Director</b> Abraham Campos, MD	<b>Assistant/Associate Program Director</b> Shaila Coffey, MD		
	<b>Address</b> 981150 Nebraska Medical Center, Omaha, Nebraska 68198	<b>Region</b> Midwest		
	<b>Extra year available?</b> No			
	<b>ACGME Accredited</b> Yes	<b>Year of ACGME Accreditation</b> 2019	<b>Match Participation</b> Yes	<b>Percentage of ACGME years with enrolled fellow?</b> 100
	<b>Program Description</b> The overarching aim of the EMS fellowship is to train and develop motivated physicians to become leaders in medical oversight and emergency medical systems through immersive education and practice in the pre-hospital setting.			

<b>Fellow Details</b>	<b>Base Salary Before Any Moonlighting</b> \$60,000 - \$80,000	<b>Average Salary Including Any Moonlighting</b> Greater than \$120,000	
	<b>Weekly Required ED Hours for Base Salary</b> Less than 10 hours	<b>Annual Vacation Time</b> 3-4 weeks	
	<b>ACGME Fellow Board Exam Pass Rate</b>	<b>ACGME Fellows Practicing as EMS Medical Directors</b>	

## EMS Faculty

### Number of EMS Board Certified Core Faculty

5

### EMS Core Faculty Ranks

Associate Professor

Assistant Professor

### EMS Faculty Medical Direction Roles

Air EMS agency

Ground EMS agency with less than 100 providers

Ground EMS agency with 100-500 providers

Paramedic initial certification training center

State medical director

Volunteer/paid on call EMS agency

## EMS Experiences

### EMS Activities Offered

Disaster Medicine

Event/Mass Gathering Medicine

Fixed Wing EMS

Global EMS

Ground EMS

HEMS

Rural EMS

TEMS

USAR

Wilderness Medicine

### Fellow Driven Field Response Vehicle

Yes

### Description of Fellow Driven Vehicle

Full time, take home vehicle for fellow

### Online Medical Control Opportunities

Yes

### Funded and Consistently Attended Fellow Experiences

NAEMSP Medical Director Course

NAEMSP Conference

### Didactic Hour Modality

EMS specific conference time

**Institutions Where Fellows Work Clinically in ED**

Multiple sites required

**Required Clinical Sites**

Academic Medical Center

Community ED

Tertiary Care/Level 1 Trauma Center

**Do Fellows Practice as Independent Attendings in ED?**

Yes

**Fellow Moonlighting Status**

Optional

# UNIVERSITY OF NEW MEXICO

<https://hsc.unm.edu/medicine/departments/emergency-medicine/education/fellowships/ems/>

WJBarrett@salud.unm.edu

## Training EMS Fellows since 2010

<b>Basic Information</b>	<b>Program Director</b> Whitney Barrett, MD	<b>Assistant/Associate Program Director</b> Mateo Garcia, MD		
	<b>Address</b> MSC 11 6025, 700 Camino de Salud, Albuquerque, New Mexico 87131	<b>Region</b> West		
	<b>Extra year available?</b> No			
	<b>ACGME Accredited</b> Yes	<b>Year of ACGME Accreditation</b> 2014	<b>Match Participation</b> Yes	<b>Percentage of ACGME years with enrolled fellow?</b> 100
	<b>Program Description</b> Our ACGME-accredited EMS Fellowship is designed to provide strong training for future EMS Physician leaders. We offer a broad introduction to all aspects of EMS Medical Direction, EMS Research, EMS Policy, and Clinical Prehospital Medicine. UNM EMS Fellows are active members in the UNM EMS Consortium Physician Field Response Program and work alongside UNM EMS Faculty as well as EMS providers from our many partner EMS agencies.			

<b>Fellow Details</b>	<b>Base Salary Before Any Moonlighting</b> \$60,000 - \$80,000	<b>Average Salary Including Any Moonlighting</b> \$60,000 - \$80,000
	<b>Weekly Required ED Hours for Base Salary</b> 10 - 20 hours	<b>Annual Vacation Time</b> 3-4 weeks
	<b>ACGME Fellow Board Exam Pass Rate</b> 67%-99%	<b>ACGME Fellows Practicing as EMS Medical Directors</b> 67% - 99%

**EMS Faculty**

**Number of EMS Board Certified Core Faculty**  
10

**EMS Core Faculty Ranks**

Professor  
Associate Professor  
Assistant Professor

**EMS Faculty Medical Direction Roles**

Air EMS agency  
Ground EMS agency with less than 100 providers  
Ground EMS agency with 100-500 providers  
Ground EMS agency with 500-1000 providers  
Paramedic initial certification training center  
State medical director  
Volunteer/paid on call EMS agency

**EMS Experiences**

**EMS Activities Offered**

Event/Mass Gathering Medicine  
Fixed Wing EMS  
Ground EMS  
HEMS  
Rural EMS  
TEMS  
Wilderness Medicine

**Fellow Driven Field Response Vehicle**

Yes

**Description of Fellow Driven Vehicle**

Full time, take home vehicle for fellow

**Online Medical Control Opportunities**

Yes

**Funded and Consistently Attended Fellow Experiences**

NAEMSP Medical Director Course  
NAEMSP Conference

**Didactic Hour Modality**

EMS specific conference time

**Institutions Where Fellows Work Clinically in ED**

Single site only

**Required Clinical Sites**

Community ED

**Do Fellows Practice as Independent Attendings in ED?**

Yes

**Fellow Moonlighting Status**

Optional

# UNIVERSITY OF NORTH CAROLINA

<https://www.med.unc.edu/emergmed/education/fellowships/ems/>

joseph\_grover@med.unc.edu

*Training EMS Fellows since 2000*

## Basic Information

**Program Director**  
Joseph Grover, MD

**Address**  
170 Manning Drive, CB #6594, Chapel Hill, North Carolina 27599

**Region**  
South

**Extra year available?**  
No

ACGME Accredited	Year of ACGME Accreditation	Match Participation	Percentage of ACGME years with enrolled fellow?
Yes	2014	Yes	100

### Program Description

The UNC EMS Fellowship will provide a solid education in all aspects of both ground and aeromedical systems over a period of 12 months. The fellow will join the UNC faculty in medical direction for two very different EMS systems; an innovative EMS system in Orange County (urban/rural mix) which includes Chapel Hill, and a much larger EMS system in Wake County (urban/suburban) which includes the city of Raleigh. The fellows will also be involved in critical care transport through Carolina AirCare

## Fellow Details

**Base Salary Before Any Moonlighting**  
\$60,000 - \$80,000

**Average Salary Including Any Moonlighting**  
Greater than \$120,000

**Weekly Required ED Hours for Base Salary**  
Less than 10 hours

**Annual Vacation Time**  
3-4 weeks

**ACGME Fellow Board Exam Pass Rate**  
100%

**ACGME Fellows Practicing as EMS Medical Directors**  
67% - 99%

**EMS Faculty**

**EMS Core Faculty Ranks**

Associate Professor  
Assistant Professor

**EMS Faculty Medical Direction Roles**

Air EMS agency  
Ground EMS agency with 100-500 providers  
Ground EMS agency with 500-1000 providers  
Paramedic initial certification training center  
Volunteer/paid on call EMS agency

**EMS Experiences**

**EMS Activities Offered**

Disaster Medicine  
Event/Mass Gathering Medicine  
Ground EMS  
HEMS  
Rural EMS  
TEMS

**Fellow Driven Field Response Vehicle**

Yes

**Description of Fellow Driven Vehicle**

Shared vehicle

**Online Medical Control Opportunities**

Yes

**Funded and Consistently Attended Fellow Experiences**

NAEMSP Medical Director Course  
NAEMSP Conference  
CONTOMS  
EAGLES, NC EMS Expo, CONTOMS MEDICAL DIRECTOR COURSE, NREMT EMS Education Course,

**Didactic Hour Modality**

EMS specific conference time



**Institutions Where Fellows Work Clinically in ED**

Single site only

**Required Clinical Sites**

All clinical work is moonlighting, paid extra, and not clinically required

**Do Fellows Practice as Independent Attendings in ED?**

Yes

**Fellow Moonlighting Status**

Optional

## **PARTING WORDS**

UNC Department of Emergency Medicine is proud to offer an ACGME-accredited one year EMS Fellowship led by nationally renowned EMS faculty. The Fellowship goal is to provide promising EMS physicians with the opportunity to explore innovative systems management, prehospital research, and challenging educational objectives under the guidance of established EMS physician mentors in an academic setting.

# UNIVERSITY OF PENNSYLVANIA

<https://www.pennmedicine.org/departments-and-centers/emergency-medicine/education-and-training/fellowship-program/emergency-medical-services-fellowship>

edward.dickinson@pennmedicine.upenn.edu

*Training EMS Fellows since 2024*



## Basic Information

### Program Director

Edward Dickinson, MD, NRP, FACEP, FAEMS

### Assistant/Associate Program Director

Daniel DuPont, MD, MBE

### Address

3400 Spruce Street, Philadelphia, Pennsylvania 19104

### Region

Northeast

### Extra year available?

No

### ACGME Accredited

Yes

### Year of ACGME Accreditation

### Match Participation

Yes

### Percentage of ACGME years with enrolled fellow?

100

### Program Description

Penn's EMS Fellowship that has been built from the ground up to train a new generation of EMS physician leaders.

Our program's fundamental goal is to provide a truly diverse one-year EMS educational experience. Leveraging the foundational support of University of Pennsylvania Health System, our program literally extends from the streets of Philadelphia to the farmlands of Lancaster County in a wide variety of EMS delivery systems.

## Fellow Details

### Base Salary Before Any Moonlighting

\$80,000 - \$100,000

### Average Salary Including Any Moonlighting

Less than \$40,000

### Weekly Required ED Hours for Base Salary

10 - 20 hours

### Annual Vacation Time

3-4 weeks

### ACGME Fellow Board Exam Pass Rate

0%

### ACGME Fellows Practicing as EMS Medical Directors

0%

**EMS Faculty**

**Number of EMS Board Certified Core Faculty**

6

**EMS Core Faculty Ranks**

Professor  
Associate Professor  
Assistant Professor

**EMS Faculty Medical Direction Roles**

Air EMS agency  
Federal agency medical director  
Ground EMS agency with less than 100 providers  
Ground EMS agency with over 1000 providers  
Volunteer/paid on call EMS agency

**EMS Experiences**

**EMS Activities Offered**

Event/Mass Gathering Medicine  
Global EMS  
Ground EMS  
HEMS  
Rural EMS  
TEMS  
Wilderness Medicine

**Fellow Driven Field Response Vehicle**

Yes

**Description of Fellow Driven Vehicle**

Shared vehicle

**Online Medical Control Opportunities**

Yes

**Funded and Consistently Attended Fellow Experiences**

NAEMSP Medical Director Course  
NAEMSP Conference  
\$4K CME allowance beyond NAEMSP to attend courses of the Fellows' areas of interest

**Didactic Hour Modality**

EMS specific conference time

**Institutions Where Fellows Work Clinically in ED**

Multiple sites required

**Required Clinical Sites**

Tertiary Care/Level 1 Trauma Center

**Do Fellows Practice as Independent Attendings in ED?**

Yes

**Fellow Moonlighting Status**

Optional

## PARTING WORDS

I encourage you to dig deeper into our website to learn more about our EMS Fellowship program and meet our extraordinary and enthusiastic faculty. Ed Dickinson, MD, NRP, FACEP, FAEMS,



# UNIVERSITY OF PITTSBURGH EMS FELLOWSHIP

<https://www.emergencymedicine.pitt.edu/education/fellowship-emergency-medical-services>

[gribowiczjm@upmc.edu](mailto:gribowiczjm@upmc.edu)

*Training EMS Fellows since 1990*

<b>Basic Information</b>	<b>Program Director</b> Christian Martin-Gill, MD, MPH		<b>Assistant/Associate Program Director</b> Dylan Morris, MD, MBA		
	<b>Address</b> 230 McKee Place, Suite 500, Pittsburgh, Pennsylvania 15209			<b>Region</b> Northeast	
	<b>Extra year available?</b> No				
	<b>ACGME Accredited</b> Yes	<b>Year of ACGME Accreditation</b>	<b>Match Participation</b> Yes	<b>Percentage of ACGME years with enrolled fellow?</b> 91	
	<b>Program Description</b> Our EMS Fellowship prepares the emergency physician to be a medical director for ground and air EMS services. Fellows obtain extensive experience in the clinical practice of prehospital care, as well as in the administration, education, research, and practical aspects of prehospital care. Through a wide variety of EMS experiences, the EMS Fellowship provides its graduates with the knowledge base and experience necessary to be successful in a variety of EMS systems and leadership positions.				

<b>Fellow Details</b>	<b>Base Salary Before Any Moonlighting</b> \$60,000 - \$80,000		<b>Average Salary Including Any Moonlighting</b> \$60,000 - \$80,000	
	<b>Weekly Required ED Hours for Base Salary</b> Less than 10 hours		<b>Annual Vacation Time</b> 3-4 weeks	
	<b>ACGME Fellow Board Exam Pass Rate</b> 100%		<b>ACGME Fellows Practicing as EMS Medical Directors</b> 67% - 99%	

## EMS Faculty

### Number of EMS Board Certified Core Faculty

11

### EMS Core Faculty Ranks

Professor  
Associate Professor  
Assistant Professor

### EMS Faculty Medical Direction Roles

Air EMS agency  
Federal agency medical director  
Ground EMS agency with less than 100 providers  
Ground EMS agency with 100-500 providers  
Paramedic initial certification training center  
Volunteer/paid on call EMS agency

## EMS Experiences

### EMS Activities Offered

Disaster Medicine  
Event/Mass Gathering Medicine  
Ground EMS  
HEMS  
Rural EMS  
TEMS  
USAR  
Wilderness Medicine

### Fellow Driven Field Response Vehicle

Yes

### Description of Fellow Driven Vehicle

Shared vehicle

### Online Medical Control Opportunities

Yes

### Funded and Consistently Attended Fellow Experiences

NAEMSP Medical Director Course  
NAEMSP Conference

### Didactic Hour Modality

EMS specific conference time

**Institutions Where Fellows Work Clinically in ED**

Single site only

**Required Clinical Sites**

May practice at academic, community, or tertiary care center

**Do Fellows Practice as Independent Attendings in ED?**

Yes

**Fellow Moonlighting Status**

Optional

**PARTING WORDS**

If you are not familiar with Pittsburgh, we welcome you to get to know this vibrant city. Pittsburgh is now a hub of innovation in healthcare, education, and technology. It is common for residents and fellows to come to Pittsburgh for a great training experience and find a new place to call home. The cost of living and crime rates are low, there are big city amenities, including world-class sports teams and the arts, and we are close to a variety of outdoor activities.



# University of Southern California

## LAFD EMS FELLOWSHIP

<https://keck.usc.edu/emergency-medicine/training-education/fellowship-program/ems-fellowship/>

becky.oneal@med.usc.edu

*Training EMS Fellows since 2013*

### Basic Information

#### Program Director

Marc Eckstein, MD, MPH

#### Assistant/Associate Program Director

#### Address

LAC/USC Medical Center, 1200 N State Street, Room 1011, Los Angeles, California 90033

#### Region

West

#### Extra year available?

No

#### ACGME Accredited

Yes

#### Year of ACGME Accreditation

2014

#### Match Participation

Yes

#### Percentage of ACGME years with enrolled fellow?

100

#### Program Description

USC EMS fellowship is a 1 year fully accredited ACGME program. It gives you the opportunity to work with:

Busiest Emergency Department in California

Largest Trauma Center and Busiest Base Station in LA County

Collaborate with multiple local EMS providers as well as residents, performing education and research

Expectations include:

Operations and Ride-alongs

Dispatch Center quality improvement

Exposure to USART, HAZMAT and HERT

Participation in large event planning and execution

Administration

### Fellow Details

#### Base Salary Before Any Moonlighting

\$80,000 - \$100,000

#### Average Salary Including Any Moonlighting

\$100,000 - \$120,000

#### Weekly Required ED Hours for Base Salary

10 - 20 hours

#### Annual Vacation Time

3-4 weeks

#### ACGME Fellow Board Exam Pass Rate

100%

#### ACGME Fellows Practicing as EMS Medical Directors

67% - 99%



## EMS Faculty

### **Number of EMS Board Certified Core Faculty**

4

### **EMS Core Faculty Ranks**

Professor  
Assistant Professor

### **EMS Faculty Medical Direction Roles**

Ground EMS agency with over 1000 providers

## EMS Experiences

### **EMS Activities Offered**

Disaster Medicine  
Ground EMS  
USAR  
Event/Mass Gathering Medicine  
Global EMS  
HEMS  
TEMS

### **Fellow Driven Field Response Vehicle**

No

### **Direct Medical Oversight Opportunities**

Yes

### **Funded and Consistently Attended Fellow Experiences**

NAEMSP Medical Director Course  
NAEMSP Conference

### **Didactic Hour Modality**

EMS specific conference time

**Institutions Where Fellows Work Clinically in ED**

Multiple sites required

**Required Clinical Sites**

Academic Medical Center

Community ED

**Do Fellows Practice as Independent Attendings in ED?**

Yes

**Fellow Moonlighting Status**

Not available

# University of South Florida

## EMERGENCY MEDICAL SERVICES FELLOWSHIP

<https://health.usf.edu/medicine/internalmedicine/emergency/fellowships/ems>

rachel.semmons@gmail.com

*Training EMS Fellows since 2011*

<b>Basic Information</b>	<b>Program Director</b> Rachel Semmons,	<b>Assistant/Associate Program Director</b> Rachel Semmons,		
	<b>Address</b> One Davis Blvd, Suite 503, Tampa, Florida 33606	<b>Region</b> South		
	<b>Extra year available?</b> No			
	<b>ACGME Accredited</b> Yes	<b>Year of ACGME Accreditation</b> 2014	<b>Match Participation</b> Yes	<b>Percentage of ACGME years with enrolled fellow?</b> 100
	<b>Program Description</b>			

<b>Fellow Details</b>	<b>Base Salary Before Any Moonlighting</b> \$80,000 - \$100,000	<b>Average Salary Including Any Moonlighting</b> \$100,000 - \$120,000	
	<b>Weekly Required ED Hours for Base Salary</b> 10 - 20 hours	<b>Annual Vacation Time</b> 3-4 weeks	
	<b>ACGME Fellow Board Exam Pass Rate</b> 67%-99%	<b>ACGME Fellows Practicing as EMS Medical Directors</b> 100%	

## EMS Faculty

### Number of EMS Board Certified Core Faculty

8

### EMS Core Faculty Ranks

Associate Professor

Assistant Professor

### EMS Faculty Medical Direction Roles

Air EMS agency

Ground EMS agency with 100-500 providers

Ground EMS agency with 500-1000 providers

Ground EMS agency with over 1000 providers

Paramedic initial certification training center

State medical director

## EMS Experiences

### EMS Activities Offered

Disaster Medicine

Event/Mass Gathering Medicine

Ground EMS

HEMS

Rural EMS

TEMS

USAR

### Fellow Driven Field Response Vehicle

Yes

### Description of Fellow Driven Vehicle

Shared vehicle

### Online Medical Control Opportunities

Yes

### Funded and Consistently Attended Fellow Experiences

NAEMSP Medical Director Course

NAEMSP Conference

Confined Space Course, Florida Association of EMS Medical Directors Quarterly State Meetings

### Didactic Hour Modality

EMS specific conference time

**Institutions Where Fellows Work Clinically in ED**

Single site, but multiple sites optional

**Required Clinical Sites**

Academic Medical Center

Tertiary Care/Level 1 Trauma Center

**Optional Clinical Sites**

Stand Alone ED

**Do Fellows Practice as Independent Attendings in ED?**

Yes

**Fellow Moonlighting Status**

Optional

# THE UNIVERSITY OF TENNESSEE

## UTCOM

### EMS FELLOWSHIP

<https://chattems.org>

[velvet.green@erlanger.org](mailto:velvet.green@erlanger.org)

*Training EMS Fellows since 2015*

#### Basic Information

**Program Director**  
Frank Tift, MD

**Assistant/Associate Program Director**  
Jocelyn Deguzman, MD

**Address**  
975 E Third St, Chattanooga, Tennessee 37403

**Region**  
South

**Extra year available?**  
No

**ACGME Accredited**  
Yes

**Year of ACGME Accreditation**

**Match Participation**  
Yes

**Percentage of ACGME years with enrolled fellow?**  
66

#### **Program Description**

Chattanooga is a medium sized city within a largely rural region, offering multiple types of EMS services for the fellow to experience. In addition, we have a strong air medical component. The fellow primarily interacts with Hamilton Co EMS, a third-service model EMS service with a mixture of urban and suburban response, as well as LIFE FORCE Air Medical Service, a hybrid hospital affiliated air medical service. Other services are available, as well as experiences in most niche areas.

#### Fellow Details

**Base Salary Before Any Moonlighting**  
\$60,000 - \$80,000

**Average Salary Including Any Moonlighting**

**Weekly Required ED Hours for Base Salary**  
10 - 20 hours

**Annual Vacation Time**  
3-4 weeks

**ACGME Fellow Board Exam Pass Rate**  
100%

**ACGME Fellows Practicing as EMS Medical Directors**  
67% - 99%

**EMS Faculty**

**Number of EMS Board Certified Core Faculty**  
4

**EMS Core Faculty Ranks**  
Associate Professor  
Assistant Professor

**EMS Faculty Medical Direction Roles**  
Air EMS agency  
Ground EMS agency with 100-500 providers

**EMS Experiences**

**EMS Activities Offered**  
Event/Mass Gathering Medicine  
Ground EMS  
HEMS  
Rural EMS  
TEMS  
USAR

**Fellow Driven Field Response Vehicle**  
Yes

**Description of Fellow Driven Vehicle**  
Full time, take home vehicle for fellow

**Online Medical Control Opportunities**  
Yes

**Funded and Consistently Attended Fellow Experiences**  
NAEMSP Medical Director Course

**Didactic Hour Modality**  
EMS specific conference time

**Institutions Where Fellows Work Clinically in ED**

Single site, but multiple sites optional

**Required Clinical Sites**

Community ED

**Optional Clinical Sites**

Community ED

Rural ED

Stand Alone ED

**Do Fellows Practice as Independent Attendings in ED?**

Yes

**Fellow Moonlighting Status**

Optional



# UNIVERSITY OF TEXAS HEALTH SCIENCE CENTER SAN ANTONIO EMS FELLOWSHIP

<https://lsom.uthscsa.edu/emergency-medicine/education/fellowships/ems/>

[martinezm66@uthscsa.edu](mailto:martinezm66@uthscsa.edu)

*Training EMS Fellows since 2011*

<b>Basic Information</b>	<b>Program Director</b> Craig Cooley, MD, MPH, EMT-P		<b>Assistant/Associate Program Director</b> Katherine Raczek, MD		
	<b>Address</b> 7703 Floyd Curl Drive MC7736, San Antonio, Texas 78229			<b>Region</b> South	
	<b>Extra year available?</b> Optional				
	<b>ACGME Accredited</b> Yes	<b>Year of ACGME Accreditation</b> 2014	<b>Match Participation</b> Yes	<b>Percentage of ACGME years with enrolled fellow?</b> 65	
	<b>Program Description</b> Our EMS Fellowship is an enriching opportunity that provides physicians with the necessary theoretical and applied experiences essential to physicians in the field of EMS medical direction. The program has strong partnerships with numerous regional and national emergency and disaster response agencies and the U.S military. Fellows gain experience conducting field response and trainings with a variety of first responders in diverse settings and scenarios.				

<b>Fellow Details</b>	<b>Base Salary Before Any Moonlighting</b> \$60,000 - \$80,000		<b>Average Salary Including Any Moonlighting</b> \$100,000 - \$120,000	
	<b>Weekly Required ED Hours for Base Salary</b> 10 - 20 hours		<b>Annual Vacation Time</b> 1-2 weeks	
	<b>ACGME Fellow Board Exam Pass Rate</b> 67% - 99%		<b>ACGME Fellows Practicing as EMS Medical Directors</b> 67% - 99%	

## EMS Faculty

### Number of EMS Board Certified Core Faculty

5

### EMS Core Faculty Ranks

Associate Professor

Assistant Professor

### EMS Faculty Medical Direction Roles

Ground EMS agency with over 1000 providers

Ground EMS agency with less than 100 providers

Ground EMS agency with 100-500 providers

## EMS Experiences

### EMS Activities Offered

Disaster Medicine

Ground EMS

Rural EMS

Event/Mass Gathering Medicine

Global EMS

HEMS

Wilderness Medicine

TEMS

USAR

### Fellow Driven Field Response Vehicle

Yes

### Description of Fellow Driven Vehicle

Call schedule, take home vehicle for fellow

### Online Medical Control Opportunities

Yes

### Funded and Consistently Attended Fellow Experiences

NAEMSP Medical Director Course

NAEMSP Conference

### Didactic Hour Modality

EMS specific conference time

**Institutions Where Fellows Work Clinically in ED**

Single site, but multiple sites optional

**Required Clinical Sites**

Academic Medical Center

**Optional Clinical Sites**

Academic Medical Center

Community ED

**Do Fellows Practice as Independent Attendings in ED?**

Yes

**Fellow Moonlighting Status**

Optional

# UNIVERSITY OF TEXAS SOUTHWESTERN EMERGENCY MEDICAL SERVICES FELLOWSHIP

<https://www.utsouthwestern.edu/departments/emergency/education/fellowship/ems/>

tahitia.martin@utsouthwestern.edu

*Training EMS Fellows since 1997*

## Basic Information

### Program Director

Kathy J. Rinnert, MD, MPH

### Address

University of Texas Southwestern Medical Center, 5323 Harry Hines Blvd.,  
MC 8579, Dallas, Texas 75390-8579

### Region

South

### Extra year available?

Optional

### ACGME Accredited

Yes

### Year of ACGME Accreditation

2015

### Match Participation

Yes

### Percentage of ACGME years with enrolled fellow?

95

### Program Description

## Fellow Details

### Base Salary Before Any Moonlighting

\$60,000 - \$80,000

### Average Salary Including Any Moonlighting

Greater than \$120,000

### Weekly Required ED Hours for Base Salary

### Annual Vacation Time

3-4 weeks

### ACGME Fellow Board Exam Pass Rate

67%-99%

### ACGME Fellows Practicing as EMS Medical Directors

67% - 99%

## EMS Faculty

### Number of EMS Board Certified Core Faculty

6

### EMS Core Faculty Ranks

Professor  
Associate Professor  
Assistant Professor

### EMS Faculty Medical Direction Roles

Air EMS agency  
Ground EMS agency with less than 100 providers  
Ground EMS agency with 100-500 providers  
Ground EMS agency with 500-1000 providers  
Ground EMS agency with over 1000 providers  
Paramedic initial certification training center

## EMS Experiences

### EMS Activities Offered

Disaster Medicine  
Event/Mass Gathering Medicine  
Fixed Wing EMS  
Global EMS  
Ground EMS  
HEMS  
Rural EMS  
TEMS  
USAR  
Wilderness Medicine

### Fellow Driven Field Response Vehicle

Yes

### Description of Fellow Driven Vehicle

### Online Medical Control Opportunities

Yes

### Funded and Consistently Attended Fellow Experiences

NAEMSP Medical Director Course  
NAEMSP Conference  
AEMD, TX Chapter NAEMSP, NREMT Medical Directors Course

### Didactic Hour Modality

EMS specific conference time

Clinical Practice

**Institutions Where Fellows Work Clinically in ED**

Single site only

**Required Clinical Sites**

Academic Medical Center

**Do Fellows Practice as Independent Attendings in ED?**

Yes

**Fellow Moonlighting Status**

Required



# UNIVERSITY OF TORONTO EMERGENCY MEDICINE FELLOWSHIP PROGRAMS (INCLUDING EMS / PREHOSPITAL CARE)

[https://www.domapp.utoronto.ca/fellowship/dom\\_index.php?listall=1&divisions=4](https://www.domapp.utoronto.ca/fellowship/dom_index.php?listall=1&divisions=4)

Division.EM@utoronto.ca

*Training EMS Fellows since 2003*

## Basic Information

### Program Director

Russell MacDonald, MD MPH FRCPC DRCPC

### Address

Temerty Faculty of Medicine, University of Toronto, C. David Naylor Building; 6 Queen's Park Crescent West, Third Floor, Toronto, ON, Canada M5S 3H2

### Region

Canada

### Extra year available?

Optional

### ACGME Accredited

No

### Program Description

The Fellowship's mission is to expose highly competent individuals to Canada's largest air and land prehospital systems and mentor them to become leaders in prehospital and transport medicine. The vision is to be a respected, highly-sought, world-class program that attracts and trains outstanding physician leaders who will help define the future practice of prehospital and transport medicine and its related domains. Graduates are now leaders nationally and internationally.

## Fellow Details

### Base Salary Before Any Moonlighting

\$80,000 - \$100,000

### Average Salary Including Any Moonlighting

\$80,000 - \$100,000

### Weekly Required ED Hours for Base Salary

Less than 10 hours

### Annual Vacation Time

3-4 weeks

### ACGME Fellow Board Exam Pass Rate

ACGME Fellows Practicing as EMS Medical Directors

67% - 99%

## EMS Faculty

### **Number of EMS Board Certified Core Faculty**

5

### **EMS Core Faculty Ranks**

Professor

Associate Professor

### **EMS Faculty Medical Direction Roles**

Air EMS agency

Ground EMS agency with over 1000 providers

Paramedic initial certification training center

## EMS Experiences

### **EMS Activities Offered**

Event/Mass Gathering Medicine

Fixed Wing EMS

Ground EMS

HEMS

Rural EMS

TEMS

USAR

### **Fellow Driven Field Response Vehicle**

No

### **Online Medical Control Opportunities**

Yes

### **Funded and Consistently Attended Fellow Experiences**

NAEMSP Medical Director Course

NAEMSP Conference

AMTC

### **Didactic Hour Modality**

Impromptu lectures



**Institutions Where Fellows Work Clinically in ED**

Multiple sites required

**Required Clinical Sites**

Academic Medical Center

Tertiary Care/Level 1 Trauma Center

**Do Fellows Practice as Independent Attendings in ED?**

No

**Fellow Moonlighting Status**

Optional

## **PARTING WORDS**

Our Fellows graduate with a Fellowship certificate from the Faculty of Medicine. The Royal College of Physicians and Surgeons of Canada recently recognized prehospital and transport medicine as a subspecialty. Given this, our program will be seeking accreditation in the near future.

# UNIVERSITY OF UTAH

dan.defilippo@hsc.utah.edu

*Training EMS Fellows since 2017*

<b>Basic Information</b>	<b>Program Director</b> Graham Brant-Zawadzki, MD	<b>Assistant/Associate Program Director</b> Chris Ryba, MD		
	<b>Address</b> 50n Medical Drive, Salt lake city, Utah 84098	<b>Region</b> West		
	<b>Extra year available?</b> Optional			
	<b>ACGME Accredited</b> Yes	<b>Year of ACGME Accreditation</b> 2020	<b>Match Participation</b> Yes	<b>Percentage of ACGME years with enrolled fellow?</b> 100
	<b>Program Description</b>			

<b>Fellow Details</b>	<b>Base Salary Before Any Moonlighting</b> \$80,000 - \$100,000	<b>Average Salary Including Any Moonlighting</b> Greater than \$120,000	
	<b>Weekly Required ED Hours for Base Salary</b> 10 - 20 hours	<b>Annual Vacation Time</b> 3-4 weeks	
	<b>ACGME Fellow Board Exam Pass Rate</b> 100%	<b>ACGME Fellows Practicing as EMS Medical Directors</b> 100%	

## EMS Faculty

### Number of EMS Board Certified Core Faculty

7

### EMS Core Faculty Ranks

Professor  
Associate Professor  
Assistant Professor

### EMS Faculty Medical Direction Roles

Air EMS agency  
Ground EMS agency with less than 100 providers  
Ground EMS agency with 100-500 providers  
Ground EMS agency with 500-1000 providers  
State medical director  
Volunteer/paid on call EMS agency

## EMS Experiences

### EMS Activities Offered

Disaster Medicine  
Event/Mass Gathering Medicine  
Fixed Wing EMS  
Ground EMS  
HEMS  
Rural EMS  
TEMS  
USAR  
Wilderness Medicine

### Fellow Driven Field Response Vehicle

Yes

### Description of Fellow Driven Vehicle

Shared vehicle

### Online Medical Control Opportunities

Yes

### Funded and Consistently Attended Fellow Experiences

NAEMSP Medical Director Course  
NAEMSP Conference  
Board Preparation Course

### Didactic Hour Modality

EMS specific conference time

**Institutions Where Fellows Work Clinically in ED**

Multiple sites required

**Required Clinical Sites**

Academic Medical Center

Community ED

Rural ED

**Do Fellows Practice as Independent Attendings in ED?**

Yes

**Fellow Moonlighting Status**

Optional



## EMS Faculty

### Number of EMS Board Certified Core Faculty

2

### EMS Core Faculty Ranks

Professor

Associate Professor

### EMS Faculty Medical Direction Roles

Air EMS agency

Federal agency medical director

Ground EMS agency with less than 100 providers

Paramedic initial certification training center

State medical director

Volunteer/paid on call EMS agency

## EMS Experiences

### EMS Activities Offered

Disaster Medicine

Ground EMS

Rural EMS

Event/Mass Gathering Medicine

Global EMS

HEMS

TEMS

Wilderness Medicine

### Fellow Driven Field Response Vehicle

Yes

### Description of Fellow Driven Vehicle

Shared vehicle

### Direct Medical Oversight

Opportunities Yes

### Funded and Consistently Attended Fellow Experiences

NAEMSP Medical Director Course

NAEMSP Conference

### Didactic Hour Modality

EMS specific conference time

**Institutions Where Fellows Work Clinically in ED**

Single site only

**Required Clinical Sites**

Academic Medical Center

Tertiary Care/Level 1 Trauma Center

**Do Fellows Practice as Independent Attendings in ED?**

Yes

**Fellow Moonlighting Status**

Optional

## PARTING WORDS

Our mission is to prepare leaders in EMS Medicine with the skills necessary to advance the specialty through evidence based practice, research, and innovation through the provision of educational opportunities in all types of venues and emergency responses.

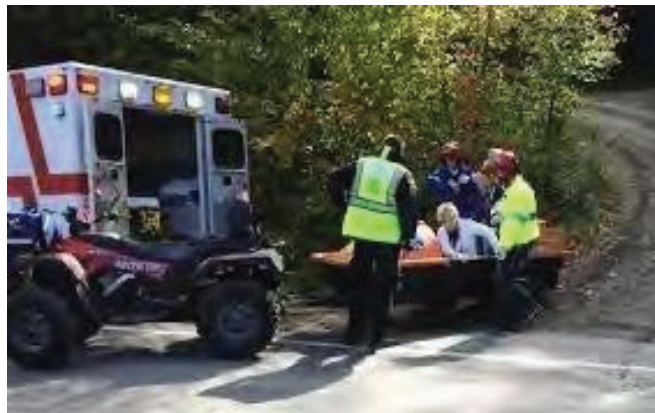

# UNIVERSITY OF WASHINGTON

## EMS FELLOWSHIP

<https://em.uw.edu/education/fellowships/ems-fellowship>

rusha@uw.edu

*Training EMS Fellows since 2014*

### Basic Information

**Program Director**

Andrew McCoy, MD

**Address**

Harborview Medical Center, 325 9th Ave, Seattle, Washington 98104

**Region**

West

**Extra year available?**

Optional

**ACGME Accredited**

Yes

**Year of ACGME Accreditation**

2014

**Match Participation**

Yes

**Percentage of ACGME years with enrolled fellow?**

10

**Program Description**

Come join us in Seattle! Our fellowship has a few unique aspects. First is our patient centered ground EMS system. Created in 1969, EMS in Seattle and King County is world renowned for its quality and research centered approach to patient care. Second, our flight program through Airlift Northwest is unparalleled for experience in caring for critically ill patients from the islands of Western Washington to remote parts of Alaska. Learn about the Resuscitation Academy! Join us next year!

### Fellow Details

**Base Salary Before Any Moonlighting**

\$80,000 - \$100,000

**Average Salary Including Any Moonlighting**

\$100,000 - \$120,000

**Weekly Required ED Hours for Base Salary**

Less than 10 hours

**Annual Vacation Time**

3-4 weeks

**ACGME Fellow Board Exam Pass Rate**

100%

**ACGME Fellows Practicing as EMS Medical Directors**

100%



## EMS Faculty

### **Number of EMS Board Certified Core Faculty**

4

### **EMS Core Faculty Ranks**

Professor  
Associate Professor  
Assistant Professor

### **EMS Faculty Medical Direction Roles**

Air EMS agency  
Ground EMS agency with 100-500 providers  
Ground EMS agency with 500-1000 providers  
Ground EMS agency with over 1000 providers  
Paramedic initial certification training center

## EMS Experiences

### **EMS Activities Offered**

Disaster Medicine  
Event/Mass Gathering Medicine  
Fixed Wing EMS  
Global EMS  
Ground EMS  
HEMS  
Rural EMS

### **Fellow Driven Field Response Vehicle**

No

### **Online Medical Control Opportunities**

Yes

### **Funded and Consistently Attended Fellow Experiences**

NAEMSP Medical Director Course  
NAEMSP Conference  
Board Preparation Course

### **Didactic Hour Modality**

EMS specific conference time

**Institutions Where Fellows Work Clinically in ED**

Single site only

**Required Clinical Sites**

Community ED

**Do Fellows Practice as Independent Attendings in ED?**

Yes

**Fellow Moonlighting Status**

Not available

## PARTING WORDS

Our program offers a unique, exciting mix of EMS experiences that will appeal to all fellows, we hope to welcome you to the Pacific Northwest soon!



# UNIVERSITY OF WISCONSIN

## HOSPITALS AND CLINICS

<https://emed.wisc.edu/education/fellowships/ems-fellowship/>

[mmancera@medicine.wisc.edu](mailto:mmancera@medicine.wisc.edu)

*Training EMS Fellows since 2015*

### Basic Information

**Program Director**  
Michael Mancera, MD

**Address**  
800 University Bay Drive, Suite 310, Madison, Wisconsin 53705

**Region**  
Midwest

**Extra year available?**  
No

ACGME Accredited	Year of ACGME Accreditation	Match Participation	Percentage of ACGME years with enrolled fellow?
Yes	2019	Yes	80

#### Program Description

Our fellowship provides comprehensive training in the clinical, administrative, educational, and research aspects of emergency medical services for learners to become leaders of complex ground and air prehospital systems and gain the tools needed to systematically advance quality of care for patients and communities.

### Fellow Details

**Base Salary Before Any Moonlighting**  
\$60,000 - \$80,000

**Average Salary Including Any Moonlighting**  
\$100,000 - \$120,000

**Weekly Required ED Hours for Base Salary**  
10 - 20 hours

**Annual Vacation Time**  
3-4 weeks

**ACGME Fellow Board Exam Pass Rate**  
100%

**ACGME Fellows Practicing as EMS Medical Directors**  
100%

**EMS Faculty**

**Number of EMS Board Certified Core Faculty**

7

**EMS Core Faculty Ranks**

Associate Professor

Assistant Professor

**EMS Faculty Medical Direction Roles**

Air EMS agency

Ground EMS agency with less than 100 providers

Ground EMS agency with 100-500 providers

Paramedic initial certification training center

Volunteer/paid on call EMS agency

**EMS Experiences**

**EMS Activities Offered**

Disaster Medicine

Event/Mass Gathering Medicine

Ground EMS

HEMS

Rural EMS

TEMS

**Fellow Driven Field Response Vehicle**

Yes

**Description of Fellow Driven Vehicle**

Call schedule, take home vehicle for fellow

**Online Medical Control Opportunities**

Yes

**Funded and Consistently Attended Fellow Experiences**

NAEMSP Medical Director Course

NAEMSP Conference

Board Preparation Course

Additional funding for courses is available

**Didactic Hour Modality**

EMS specific conference time

**Institutions Where Fellows Work Clinically in ED**

Single site, but multiple sites optional

**Required Clinical Sites**

Community ED

**Optional Clinical Sites**

Academic Medical Center

HEMS

**Do Fellows Practice as Independent Attendings in ED?**

Yes

**Fellow Moonlighting Status**

Optional



# UT AUSTIN DELL MEDICAL SCHOOL/AUSTIN-TRAVIS COUNTY EMS

<https://dellmed.utexas.edu/education/academics/graduate-medical-education/ems-fellowship>

isabel.stevens@ascension.org

## Training EMS Fellows since 2021

<b>Basic Information</b>	<b>Program Director</b> Mark Escott, MD, MPH		<b>Assistant/Associate Program Director</b> Andrew Chou, MD		
	<b>Address</b> 15 Waller St, Austin, Texas 78702			<b>Region</b> South	
	<b>Extra year available?</b> No				
	<b>ACGME Accredited</b> Yes	<b>Year of ACGME Accreditation</b> 2020	<b>Match Participation</b> Yes	<b>Percentage of ACGME years with enrolled fellow?</b> 100	
	<b>Program Description</b> The Fellowship is designed for physicians who want a career as an EMS Medical Director with a significant field response component. The EMS Fellowship allows for flexibility in longitudinal experience based on the Fellow's individual interests while providing a robust education to prepare them for EMS Board Certification. The Fellow experience includes ATCEMS, Austin Fire Dept, Texas Department of Public Safety, and other programs. Stipend and take-home EMS SUV in addition to PGY-4 salary.				

<b>Fellow Details</b>	<b>Base Salary Before Any Moonlighting</b> \$60,000 - \$80,000		<b>Average Salary Including Any Moonlighting</b> \$100,000 - \$120,000	
	<b>Weekly Required ED Hours for Base Salary</b> 10 - 20 hours		<b>Annual Vacation Time</b> 3-4 weeks	
	<b>ACGME Fellow Board Exam Pass Rate</b>		<b>ACGME Fellows Practicing as EMS Medical Directors</b> 34% - 66%	

## EMS Faculty

### Number of EMS Board Certified Core Faculty

5

### EMS Core Faculty Ranks

Assistant Professor

### EMS Faculty Medical Direction Roles

Air EMS agency

Ground EMS agency with 100-500 providers

Ground EMS agency with 500-1000 providers

Ground EMS agency with over 1000 providers

Paramedic initial certification training center

## EMS Experiences

### EMS Activities Offered

Disaster Medicine

Event/Mass Gathering Medicine

Ground EMS

HEMS

Rural EMS

TEMS

Wilderness Medicine

### Fellow Driven Field Response Vehicle

Yes

### Description of Fellow Driven Vehicle

Full time, take home vehicle for fellow

### Online Medical Control Opportunities

Yes

### Funded and Consistently Attended Fellow Experiences

NAEMSP Medical Director Course

NAEMSP Conference

### Didactic Hour Modality

EMS specific conference time

**Institutions Where Fellows Work Clinically in ED**

Multiple sites required

**Required Clinical Sites**

Academic Medical Center

**Do Fellows Practice as Independent Attendings in ED?**

Yes

**Fellow Moonlighting Status**

Optional



**UT HEALTH SAN ANTONIO  
JOE R. & TERESA LOZANO LONG  
SCHOOL OF MEDICINE**



<https://lsom.uthscsa.edu/emergency-medicine/education/fellowships/ems/>

escobedo12@uthscsa.edu

*Training EMS Fellows since 2010*

<b>Basic Information</b>	<b>Program Director</b> Craig Cooley, MD	<b>Assistant/Associate Program Director</b> Katherine Raczek, MD		
	<b>Address</b> 7703 Floyd Curl Drive, MC 7736, San Antonio, Texas 78229	<b>Region</b> South		
	<b>Extra year available?</b> Optional			
	<b>ACGME Accredited</b> Yes	<b>Year of ACGME Accreditation</b> 2014	<b>Match Participation</b> Yes	<b>Percentage of ACGME years with enrolled fellow?</b> 75
	<b>Program Description</b> Our EMS Fellowship is an enriching opportunity that provides physicians with the necessary theoretical and applied experiences essential to physicians in the field of EMS medical direction. The program has strong partnerships with numerous regional and national emergency and disaster response agencies and the U.S military. Fellows gain experience conducting field response and trainings with a variety of first responders in diverse settings and scenarios.			

<b>Fellow Details</b>	<b>Base Salary Before Any Moonlighting</b> \$60,000 - \$80,000	<b>Average Salary Including Any Moonlighting</b> \$100,000 - \$120,000
	<b>Weekly Required ED Hours for Base Salary</b> 10 - 20 hours	<b>Annual Vacation Time</b> 1-2 weeks
	<b>ACGME Fellow Board Exam Pass Rate</b> 100%	<b>ACGME Fellows Practicing as EMS Medical Directors</b> 67% - 99%

**EMS Faculty**

**Number of EMS Board Certified Core Faculty**

7

**EMS Core Faculty Ranks**

Associate Professor  
Assistant Professor

**EMS Faculty Medical Direction Roles**

Ground EMS agency with less than 100 providers  
Ground EMS agency with 100-500 providers  
Ground EMS agency with 500-1000 providers  
Ground EMS agency with over 1000 providers  
Volunteer/paid on call EMS agency

**EMS Experiences**

**EMS Activities Offered**

Disaster Medicine  
Event/Mass Gathering Medicine  
Global EMS  
Ground EMS  
HEMS  
Rural EMS  
TEMS  
Wilderness Medicine

**Fellow Driven Field Response Vehicle**

Yes

**Description of Fellow Driven Vehicle**

Shared vehicle

**Online Medical Control Opportunities**

Yes

**Funded and Consistently Attended Fellow Experiences**

NAEMSP Medical Director Course  
NAEMSP Conference  
Texas NAEMSP, Texas EMS, EAGLES

**Didactic Hour Modality**

EMS specific conference time

**Institutions Where Fellows Work Clinically in ED**

Single site, but multiple sites optional

**Required Clinical Sites**

Academic Medical Center

**Optional Clinical Sites**

Speciality Hospital

**Do Fellows Practice as Independent Attendings in ED?**

Yes

**Fellow Moonlighting Status**

Optional

# VANDERBILT UNIVERSITY MEDICAL CENTER

## EMS FELLOWSHIP

<https://vanderbiltem.com>

[emsfellowship@vumc.org](mailto:emsfellowship@vumc.org)

*Training EMS Fellows since 2016*

### Basic Information

**Program Director**  
Jared McKinney, MD

**Address**  
2215 Garland Ave Light Hall Suite 203, Nashville, Tennessee 37232

**Region**  
South

**Extra year available?**  
No

ACGME Accredited	Year of ACGME Accreditation	Match Participation	Percentage of ACGME years with enrolled fellow?
Yes	2016	Yes	63

#### Program Description

The Vanderbilt Department of Emergency Medicine Emergency Medicine Services Fellowship offers a wide variety of training opportunities including urban 911 with the Nashville Fire Department, HEMS, Event Medicine, critical care ground transport, SWAT, Nashville International Airport, disaster preparedness/Tennessee Dept. of Health, and the Nashville Zoo making for an incredibly diverse fellowship experience, covering all aspects of prehospital care.

### Fellow Details

**Base Salary Before Any Moonlighting**  
\$60,000 - \$80,000

**Average Salary Including Any Moonlighting**  
\$80,000 - \$100,000

**Weekly Required ED Hours for Base Salary**  
Less than 10 hours

**Annual Vacation Time**  
3-4 weeks

**ACGME Fellow Board Exam Pass Rate**

**ACGME Fellows Practicing as EMS Medical Directors**

**EMS Faculty**

**Number of EMS Board Certified Core Faculty**

7

**EMS Core Faculty Ranks**

Associate Professor

Assistant Professor

**EMS Faculty Medical Direction Roles**

Air EMS agency

Ground EMS agency with less than 100 providers

Ground EMS agency with 500-1000 providers

**EMS Experiences**

**EMS Activities Offered**

Event/Mass Gathering Medicine

Fixed Wing EMS

Global EMS

Ground EMS

HEMS

Rural EMS

TEMS

**Fellow Driven Field Response Vehicle**

Yes

**Description of Fellow Driven Vehicle**

Full time, take home vehicle for fellow

**Online Medical Control Opportunities**

Yes

**Funded and Consistently Attended Fellow Experiences**

NAEMSP Medical Director Course

NAEMSP Conference

**Didactic Hour Modality**

EMS specific conference time

**Institutions Where Fellows Work Clinically in ED**

Single site only

**Required Clinical Sites**

Academic Medical Center

**Do Fellows Practice as Independent Attendings in ED?**

Yes

**Fellow Moonlighting Status**

Optional

## **PARTING WORDS**

Our fellowship opportunities have grown over the last year with opportunity for work with the Dept. of Health, new suburban EMS medical director contract, opportunity to work with the zoo medical director, adding 2 new faculty members, and expanded education and training opportunities with surrounding agencies through the EMS Center of Excellence.

# VIDANT MEDICAL CENTER

## EAST CAROLINA UNIVERSITY

<https://emergency-medicine.ecu.edu/ems-fellowship/pennypackerl@ecu.edu>

*Training EMS Fellows since 1989*

<b>Basic Information</b>	<b>Program Director</b> Roberto Portela, MD	<b>Assistant/Associate Program Director</b> Andrew Bouland, MD		
	<b>Address</b> 600 Moye Blvd, VMC 3ED-300, Greenville, North Carolina 27834	<b>Region</b> Northeast		
	<b>Extra year available?</b> No			
	<b>ACGME Accredited</b> Yes	<b>Year of ACGME Accreditation</b>	<b>Match Participation</b> Yes	<b>Percentage of ACGME years with enrolled fellow?</b> 80
	<b>Program Description</b> ECU offers a one-year ACGME-accredited program that covers the core content of EMS. Formal didactics, mentorship, simulation training, and hands-on experience accomplish the fellowship objectives. The fellow will experience both urban and rural settings within different EMS systems, Fire-Based, Third Service models, and Non-Emergency transport agencies. The fellow will also have experience with ECU Health EastCare, our critical air care transport service.			

<b>Fellow Details</b>	<b>Base Salary Before Any Moonlighting</b> \$60,000 - \$80,000	<b>Average Salary Including Any Moonlighting</b> \$80,000 - \$100,000
	<b>Weekly Required ED Hours for Base Salary</b> Less than 10 hours	<b>Annual Vacation Time</b> 1-2 weeks
	<b>ACGME Fellow Board Exam Pass Rate</b> 100%	<b>ACGME Fellows Practicing as EMS Medical Directors</b> 67% - 99%

**EMS Faculty**

**Number of EMS Board Certified Core Faculty**

7

**EMS Core Faculty Ranks**

Professor  
Associate Professor  
Assistant Professor

**EMS Faculty Medical Direction Roles**

Air EMS agency  
Ground EMS agency with 100-500 providers  
Paramedic initial certification training center

**EMS Experiences**

**EMS Activities Offered**

Event/Mass Gathering Medicine  
Ground EMS  
HEMS  
Rural EMS  
TEMS

**Fellow Driven Field Response Vehicle**

Yes

**Description of Fellow Driven Vehicle**

Full time, take home vehicle for fellow

**Online Medical Control Opportunities**

Yes

**Funded and Consistently Attended Fellow Experiences**

NAEMSP Medical Director Course  
NAEMSP Conference

**Didactic Hour Modality**

EMS specific conference time



**Institutions Where Fellows Work Clinically in ED**

Single site, but multiple sites optional

**Required Clinical Sites**

Community ED

**Optional Clinical Sites**

Academic Medical Center

Rural ED

**Do Fellows Practice as Independent Attendings in ED?**

Yes

**Fellow Moonlighting Status**

Optional



# VIRGINIA COMMONWEALTH UNIVERSITY

<https://emergencymedicine.vcu.edu/education/emergency-medical-services-fellowship/>

michelle.crossen@vcuhealth.org

*Training EMS Fellows since 2015*



## Basic Information

### Program Director

Amir Louka, MD

### Address

1250 E Marshall St, Main Hospital 2-500, Richmond, Virginia 23298

### Region

South

### Extra year available?

No

### ACGME Accredited

Yes

### Year of ACGME Accreditation

2016

### Match Participation

Yes

### Percentage of ACGME years with enrolled fellow?

71

### Program Description

Our accredited fellowship prepares emergency physicians in all aspects of pre-hospital and out-of-hospital care. Graduates leave the program with the knowledge and skillset required to function as an independent EMS physician. VCU Medical Center is a tertiary referral center providing comprehensive stroke and cardiac care and is Virginia's only Level 1 trauma center certified in adult, pediatric and burn care. Fellows can gain experience in community paramedicine, tactical and event medicine.

## Fellow Details

### Base Salary Before Any Moonlighting

\$60,000 - \$80,000

### Average Salary Including Any Moonlighting

\$80,000 - \$100,000

### Weekly Required ED Hours for Base Salary

10 - 20 hours

### Annual Vacation Time

3-4 weeks

### ACGME Fellow Board Exam Pass Rate

100%

### ACGME Fellows Practicing as EMS Medical Directors

100%

## EMS Faculty

### **Number of EMS Board Certified Core Faculty**

6

### **EMS Core Faculty Ranks**

Professor  
Associate Professor  
Assistant Professor

### **EMS Faculty Medical Direction Roles**

Air EMS agency  
Federal agency medical director  
Ground EMS agency with less than 100 providers  
Ground EMS agency with 100-500 providers  
Ground EMS agency with 500-1000 providers  
Paramedic initial certification training center  
Volunteer/paid on call EMS agency

## EMS Experiences

### **EMS Activities Offered**

Disaster Medicine  
Event/Mass Gathering Medicine  
Global EMS  
Ground EMS  
HEMS  
Rural EMS  
TEMS  
USAR  
Wilderness Medicine

### **Fellow Driven Field Response Vehicle**

No

### **Online Medical Control Opportunities**

Yes

### **Funded and Consistently Attended Fellow Experiences**

NAEMSP Medical Director Course  
NAEMSP Conference  
CONTOMS

### **Didactic Hour Modality**

EMS specific conference time

**Institutions Where Fellows Work Clinically in ED**

Multiple sites required

**Required Clinical Sites**

Academic Medical Center

Stand Alone ED

**Do Fellows Practice as Independent Attendings in ED?**

Yes

**Fellow Moonlighting Status**

Optional

# Virginia Tech Carilion EMS FELLOWSHIP

<https://carilionclinic.org/gme/emergency-medical-services-fellowship>

[jmlivingstone@carilionclinic.org](mailto:jmlivingstone@carilionclinic.org)

*Training EMS Fellows since 2015*



## Basic Information

### Program Director

Carol Bernier, DO

### Assistant/Associate Program Director

Eric Stanley, DO

### Address

1 Riverside 4th, ED Administration, Roanoke 24014

### Region

South

### Extra year available?

Optional

### ACGME Accredited

Yes

### Year of ACGME

Accreditation  
2016

### Match Participation

Yes

### Percentage of ACGME

years with enrolled  
fellow?  
60

### Program Description

We have a very comprehensive program that offers a little of everything. Urban and rural ground EMS covering over 500 sq. mi. with a regional RSI program; in-house neo-peds interfacility transport team; a robust ground and air transport program. Mass Gathering stadium coverage at VT football games, Blue Ridge Marathon, and Iron Man in 2021. EMS education at the local EMS programs. We try to tailor the program to your interest. Last but not least, one of the prettiest areas to live and work in.

## Fellow Details

### Base Salary Before Any Moonlighting

\$40,000 - \$60,000

### Average Salary Including Any Moonlighting

\$80,000 - \$100,000

### Weekly Required ED Hours for Base Salary

10 - 20 hours

### Annual Vacation Time

3-4 weeks

### ACGME Fellow Board Exam Pass Rate

34%-66%

### ACGME Fellows Practicing as EMS Medical Directors

100%

## EMS Faculty

### Number of EMS Board Certified Core Faculty

5

### EMS Core Faculty Ranks

Assistant Professor

### EMS Faculty Medical Direction Roles

Ground EMS agency with 100-500 providers

## EMS Experiences

### EMS Activities Offered

Ground EMS

Rural EMS

Event/Mass Gathering Medicine

HEMS

Wilderness Medicine

Disaster Medicine

### Fellow Driven Field Response Vehicle

Yes

### Description of Fellow Driven Vehicle

Shared vehicle

### Direct Medical Oversight

Opportunities Yes

### Funded and Consistently Attended Fellow Experiences

NAEMSP Medical Director Course

NAEMSP Conference

Board Preparation Course

### Didactic Hour Modality

EMS specific conference time

**Institutions Where Fellows Work Clinically in ED**

Multiple sites required

**Required Clinical Sites**

Tertiary Care/Level 1 Trauma Center

Community ED

**Do Fellows Practice as Independent Attendings in ED?**

Yes

**Fellow Moonlighting Status**

Optional

**PARTING WORDS**

Great program with a laid back approach. You will work with some of the most enthusiastic EMS personnel who love to learn and are working hard to bring the best care possible to the area.



# WAKE FOREST DEPARTMENT OF EMERGENCY MEDICINE

<https://school.wakehealth.edu/education-and-training/residencies-and-fellowships/emergency-medical-services-fellowship>

gdube@wakehealth.edu



*Training EMS Fellows since 2012*

## Basic Information

**Program Director**  
Darrell Nelson, MD

**Assistant/Associate Program Director**  
Stephen Powell, MD

**Address**  
1 Medical Center Boulevard, Meads Hall, Second Floor, Winston Salem,  
North Carolina 27157

**Region**  
South

**Extra year available?**  
Optional

**ACGME Accredited**  
Yes

**Year of ACGME  
Accreditation**

**Match Participation**  
Yes

**Percentage of ACGME  
years with enrolled  
fellow?**  
100

**Program Description**

The EMS Fellowship is a fully accredited university-based program located in Winston-Salem, NC at the Atrium Health Wake Forest Baptist Medical Center. The medical center is a Level 1 adult and pediatric burn and trauma center with an annual volume of more than 105,000 patient visits. The EMS fellowship program is hosted primarily by three North Carolina EMS agencies (Forsyth, Davie, and Stokes Counties). Experience also includes EMS research, tactical, wilderness, disaster, and event medicine.

## Fellow Details

**Base Salary Before Any Moonlighting**  
\$100,000 - \$120,000

**Average Salary Including Any Moonlighting**  
Greater than \$120,000

**Weekly Required ED Hours for Base Salary**  
10 - 20 hours

**Annual Vacation Time**  
3-4 weeks

**ACGME Fellow Board Exam Pass Rate**  
100%

**ACGME Fellows Practicing as EMS Medical  
Directors**  
67% - 99%



## EMS Faculty

### Number of EMS Board Certified Core Faculty

4

### EMS Core Faculty Ranks

Professor  
Associate Professor  
Assistant Professor

### EMS Faculty Medical Direction Roles

Air EMS agency  
Ground EMS agency with less than 100 providers  
Ground EMS agency with 100-500 providers  
Paramedic initial certification training center  
State medical director  
Volunteer/paid on call EMS agency

## EMS Experiences

### EMS Activities Offered

Disaster Medicine  
Event/Mass Gathering Medicine  
Ground EMS  
HEMS  
Rural EMS  
TEMS  
Wilderness Medicine

### Fellow Driven Field Response Vehicle

Yes

### Description of Fellow Driven Vehicle

Full time, take home vehicle for fellow

### Online Medical Control Opportunities

Yes

### Funded and Consistently Attended Fellow Experiences

NAEMSP Medical Director Course  
NAEMSP Conference  
Board Preparation Course

### Didactic Hour Modality

EMS specific conference time

## Clinical Practice

### **Institutions Where Fellows Work Clinically in ED**

Single site, but multiple sites optional

### **Required Clinical Sites**

Community ED

### **Optional Clinical Sites**

Community ED

Rural ED

Stand Alone ED

Urgent Care

### **Do Fellows Practice as Independent Attendings in ED?**

Yes

### **Fellow Moonlighting Status**

Optional

## **PARTING WORDS**

The Wake Forest EMS Fellowship program is unique in that it is organized across both Urban and Rural EMS agencies. The EMS Fellow work as assistant medical directors in a high-volume urban agency and two rural based agencies. Typically, both fellows work in the high-volume agency and each EMS fellow is assigned to a rural system.

# WASHINGTON UNIVERSITY IN ST. LOUIS

## FELLOWSHIP IN EMS

<https://emergencymedicine.wustl.edu/education/fellowships/ems/>

emsfellowship@wustl.edu

*Training EMS Fellows since 2006*

### Basic Information

<b>Program Director</b> Bridgette Svancarek, MD, FAEMS	<b>Assistant/Associate Program Director</b> James Li, MD		
<b>Address</b> 660 Euclid Ave, St. Louis, MO 63110, St. Louis, Missouri 63011	<b>Region</b> Midwest		
<b>Extra year available?</b> Optional			
<b>ACGME Accredited</b> Yes	<b>Year of ACGME Accreditation</b> 2014	<b>Match Participation</b> Yes	<b>Percentage of ACGME years with enrolled fellow?</b> 90

### Program Description

Our fellowship offers a broad range of experience in a variety of types of systems including fire-based, hospital-based, 3rd service, private, franchise model. In addition, our fellows have opportunity to participate in a variety of prehospital subspecialties including, but not limited to, tactical, urban search and rescue, critical care (ground and air), mobile integrated health, initial education, event medicine, and much more. We also do offer a response vehicle to our fellows.

### Fellow Details

<b>Base Salary Before Any Moonlighting</b> \$60,000 - \$80,000	<b>Average Salary Including Any Moonlighting</b> \$80,000 - \$100,000
<b>Weekly Required ED Hours for Base Salary</b> 10 - 20 hours	<b>Annual Vacation Time</b> 3-4 weeks
<b>ACGME Fellow Board Exam Pass Rate</b> 100%	<b>ACGME Fellows Practicing as EMS Medical Directors</b> 67% - 99%

## EMS Faculty

### Number of EMS Board Certified Core Faculty

7

### EMS Core Faculty Ranks

Professor  
Associate Professor  
Assistant Professor

### EMS Faculty Medical Direction Roles

Federal agency medical director  
Ground EMS agency with less than 100 providers  
Ground EMS agency with 100-500 providers  
Ground EMS agency with 500-1000 providers  
Ground EMS agency with over 1000 providers  
Paramedic initial certification training center  
Volunteer/paid on call EMS agency

## EMS Experiences

### EMS Activities Offered

Disaster Medicine  
Event/Mass Gathering Medicine  
Ground EMS  
HEMS  
Rural EMS  
TEMS  
USAR

### Fellow Driven Field Response Vehicle

Yes

### Description of Fellow Driven Vehicle

Shared vehicle

### Online Medical Control Opportunities

Yes

### Funded and Consistently Attended Fellow Experiences

NAEMSP Medical Director Course  
NAEMSP Conference  
Hawaii Ironman, NREMT course

### Didactic Hour Modality

EMS specific conference time

**Institutions Where Fellows Work Clinically in ED**

Multiple sites required

**Required Clinical Sites**

Academic Medical Center

Community ED

**Do Fellows Practice as Independent Attendings in ED?**

Yes

**Fellow Moonlighting Status**

Optional

## **PARTING WORDS**

We pride ourselves in providing a well-rounded EMS fellowship experience that makes them well prepared no matter where they end up. We do make every effort to make sure our EMS fellows find an EMS position they love in the location/area they want.

**WESTERN MICHIGAN UNIVERSITY  
HOMER STRYKER M.D.  
SCHOOL OF MEDICINE**

<https://wmed.edu/node/136>

emergmed@wmed.edu



*Training EMS Fellows since 2013*

<b>Basic Information</b>	<b>Program Director</b> Joshua Mastenbrook, MD	
	<b>Address</b> 1000 Oakland Drive, Kalamazoo, Michigan 49008	<b>Region</b> Midwest
	<b>Extra year available?</b> No	
	<b>ACGME Accredited</b> No	
	<b>Program Description</b> Our EMS Fellowship program is nestled in Kalamazoo, located in SW MI about 30 min from Lake Michigan. Kalamazoo boasts a medical school, public university, and private liberal arts college. Our two tertiary care hospitals service 1-million+ people. EMS fellows gain a broad education in prehospital and disaster medicine through well-designed didactics, extensive field response with a dedicated take-home vehicle, agency admin and oversight activities, and local/regional/state committees.	

<b>Fellow Details</b>	<b>Base Salary Before Any Moonlighting</b> \$60,000 - \$80,000	<b>Average Salary Including Any Moonlighting</b> \$100,000 - \$120,000
	<b>Weekly Required ED Hours for Base Salary</b> Less than 10 hours	<b>Annual Vacation Time</b> 3-4 weeks
	<b>ACGME Fellow Board Exam Pass Rate</b> 67%-99%	<b>ACGME Fellows Practicing as EMS Medical Directors</b> 67% - 99%

## EMS Faculty

### Number of EMS Board Certified Core Faculty

5

### EMS Core Faculty Ranks

Professor  
Associate Professor  
Assistant Professor

### EMS Faculty Medical Direction Roles

Federal agency medical director  
Ground EMS agency with less than 100 providers  
Ground EMS agency with 100-500 providers  
Paramedic initial certification training center  
State medical director  
Volunteer/paid on call EMS agency

## EMS Experiences

### EMS Activities Offered

Disaster Medicine  
Event/Mass Gathering Medicine  
Ground EMS  
Rural EMS  
TEMS  
Wilderness Medicine

### Fellow Driven Field Response Vehicle

Yes

### Description of Fellow Driven Vehicle

Call schedule, take home vehicle for fellow

### Online Medical Control Opportunities

Yes

### Funded and Consistently Attended Fellow Experiences

NAEMSP Medical Director Course  
NAEMSP Conference  
NREMT Fellows Conference. SaveMiHeart Conference

### Didactic Hour Modality

EMS specific conference time

**Institutions Where Fellows Work Clinically in ED**

Multiple sites required

**Required Clinical Sites**

Tertiary Care/Level 1 Trauma Center

**Do Fellows Practice as Independent Attendings in ED?**

Yes

**Fellow Moonlighting Status**

Optional

## PARTING WORDS

Our program provides EMS medical direction for Yellowstone National Park and Indiana Dunes National Park, affording fellows a great opportunity to learn about wilderness medicine both remotely and in-person. Clarification to the above board pass rate: 100% pass rate for EM-residency trained fellows.





# YALE UNIVERSITY

katherine.couturier@yale.edu

*Training EMS Fellows since 2000*



## Basic Information

### Program Director

Kate Couturier, MD

### Address

New Haven, Connecticut 06519

### Region

Northeast

### Extra year available?

Optional

### ACGME Accredited

Yes

### Year of ACGME Accreditation

### Match Participation

Yes

### Percentage of ACGME years with enrolled fellow?

95

### Program Description

Emphasis on operational & academic EMS. Field response as an EMS physician with regional team, with two dedicated EMS vehicles. Extensive research opportunities in any area of EMS interest. Yale New Haven Health (YNHH) Center for EMS (CEMS) provides medical oversight for over 380 paramedics and 1300 EMTs from 27 EMS agencies in the surrounding 12 towns. EMS services include fire departments, commercial EMS, police departments, municipal 3rd service, student EMS services.

## Fellow Details

### Base Salary Before Any Moonlighting

\$80,000 - \$100,000

### Average Salary Including Any Moonlighting

\$80,000 - \$100,000

### Weekly Required ED Hours for Base Salary

10 - 20 hours

### Annual Vacation Time

3-4 weeks

### ACGME Fellow Board Exam Pass Rate

100%

### ACGME Fellows Practicing as EMS Medical Directors

Unsure

**EMS Faculty**

**Number of EMS Board Certified Core Faculty**

6

**EMS Core Faculty Ranks**

Associate Professor

Assistant Professor

**EMS Faculty Medical Direction Roles**

Ground EMS agency with less than 100 providers

Ground EMS agency with 500-1000 providers

Ground EMS agency with over 1000 providers

Paramedic initial certification training center

Volunteer/paid on call EMS agency

**EMS Experiences**

**EMS Activities Offered**

Disaster Medicine

Event/Mass Gathering Medicine

Ground EMS

HEMS

Wilderness Medicine

**Fellow Driven Field Response Vehicle**

Yes

**Description of Fellow Driven Vehicle**

Shared vehicle

**Online Medical Control Opportunities**

Yes

**Funded and Consistently Attended Fellow Experiences**

NAEMSP Medical Director Course

NAEMSP Conference

Board Preparation Course

CONTOMS

**Didactic Hour Modality**

EMS specific conference time

**Institutions Where Fellows Work Clinically in ED**

Multiple sites required

**Required Clinical Sites**

Academic Medical Center

Community ED

Stand Alone ED

**Do Fellows Practice as Independent Attendings in ED?**

Yes

**Fellow Moonlighting Status**

Optional

