

IMCI

“INTENTIONAL MASS CASUALTY INCIDENT”

EVOLVING STRATEGIC RESPONSE
AND
SIMPLIFIED TACTICAL APPLICATION
WITH
RESCUE STRIKE TEAM

Key
Takeaways



INTENTIONAL



...person(s) who have used deadly force upon another person(s) and continues to do so while having unrestricted access to additional victims...



NEWS



LIVE

BREAKING NEWS

13

CBS NEWS
SACRAMENTO

11 INJURED IN CRASH, 1 DEAD

SAN JUAN ROAD, SOUTH NATOMAS

11:00 PM

LODI

WED 79 | THU 85 | FRI 89 | SAT 93 | SUN 94 | MON 87 | TUE 83



MULTIPLE INJURES AFTER PRISONER BUS CRASH
SACRAMENTO

**BREAKING
NEWS**



REDFINE MCI

SLOW?

VS

FAST?



WHY IS THIS TOPIC SO IMPORTANT



Combat in our Communities

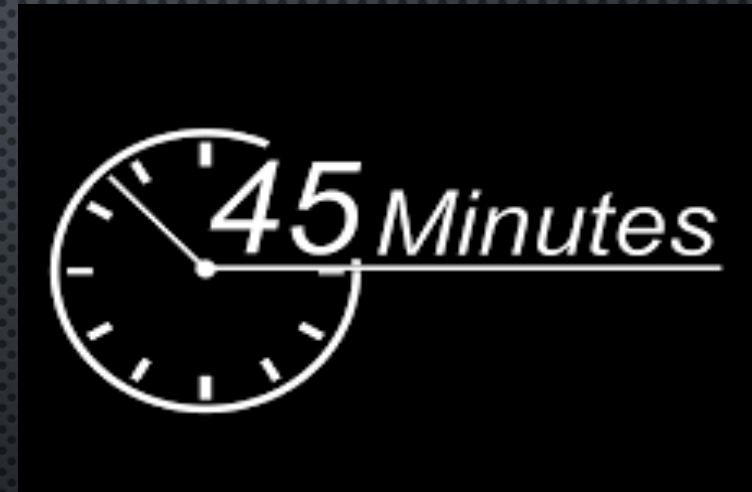

Time from injury to surgery

- Vietnam Wound Study
- The Hartford Consensus

The Hartford Consensus recommends that an integrated active shooter response should include the critical actions contained in the acronym **THREAT**:

1. *Threat* suppression
2. *Hemorrhage* control
3. *Rapid Extraction* to safety
4. *Assessment* by medical providers
5. *Transport* to definitive care

KEY PRIORITIES...IN ORDER

THREE FOUNDATIONS OF PROFICIENCY

LAW STOPS THE KILLING

FIRE STOPS THE DYING

PPE / EQUIPMENT

SPEED SAVES LIVES

COMMAND



COMMON TERMINOLOGY AND OPERATING PICTURE: TCCC

- SECURE Vs SAFE Vs CLEAR
- VICTIM Vs PATIENT
- THREAT ZONES VS HOT/WARM/COLD

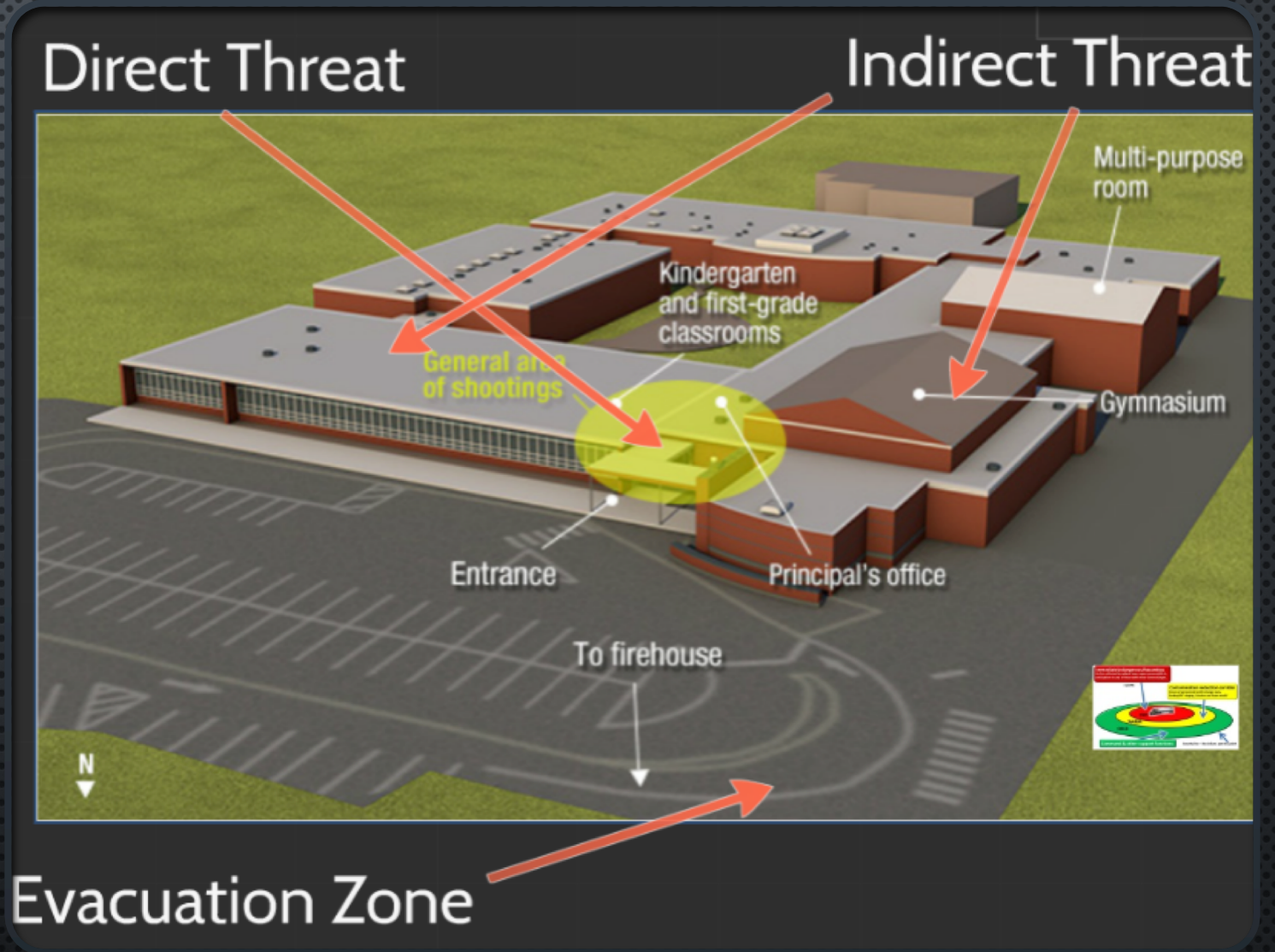



Be like water, my friend.

— Bruce Lee —

AZ QUOTES

INKBLOT
MANUEVER
INTO
SECURE
CORRIDOR
STRATEGY

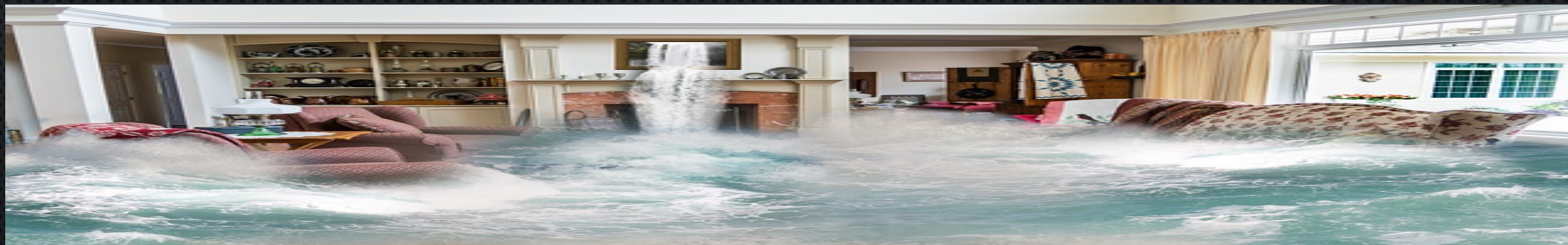

RESCUE STRIKE TEAM

RST



CASUALTY COLLECTION POINT

CCP



VICTIMS to PATIENTS

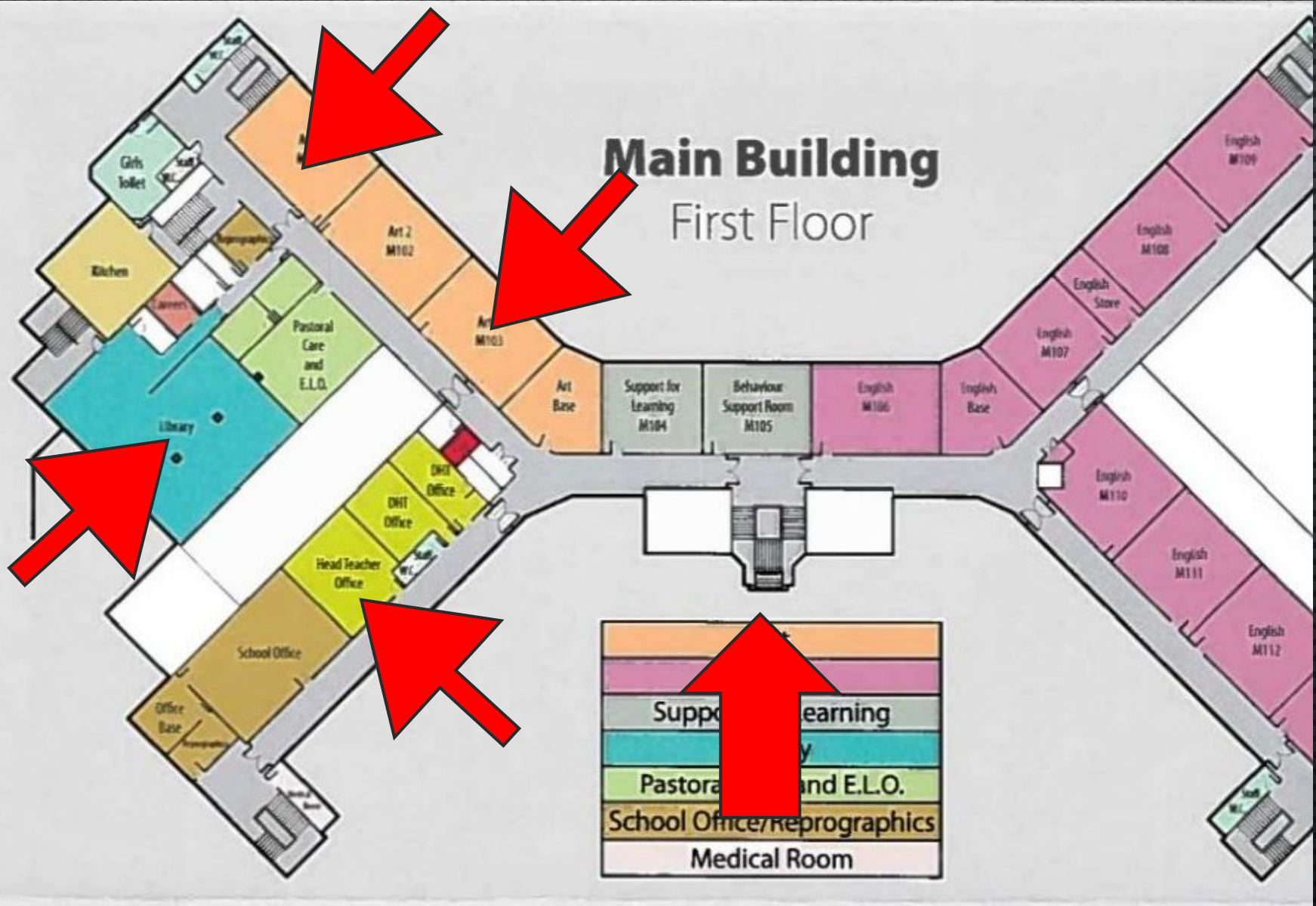





Where's the shooter?

Main Building First Floor

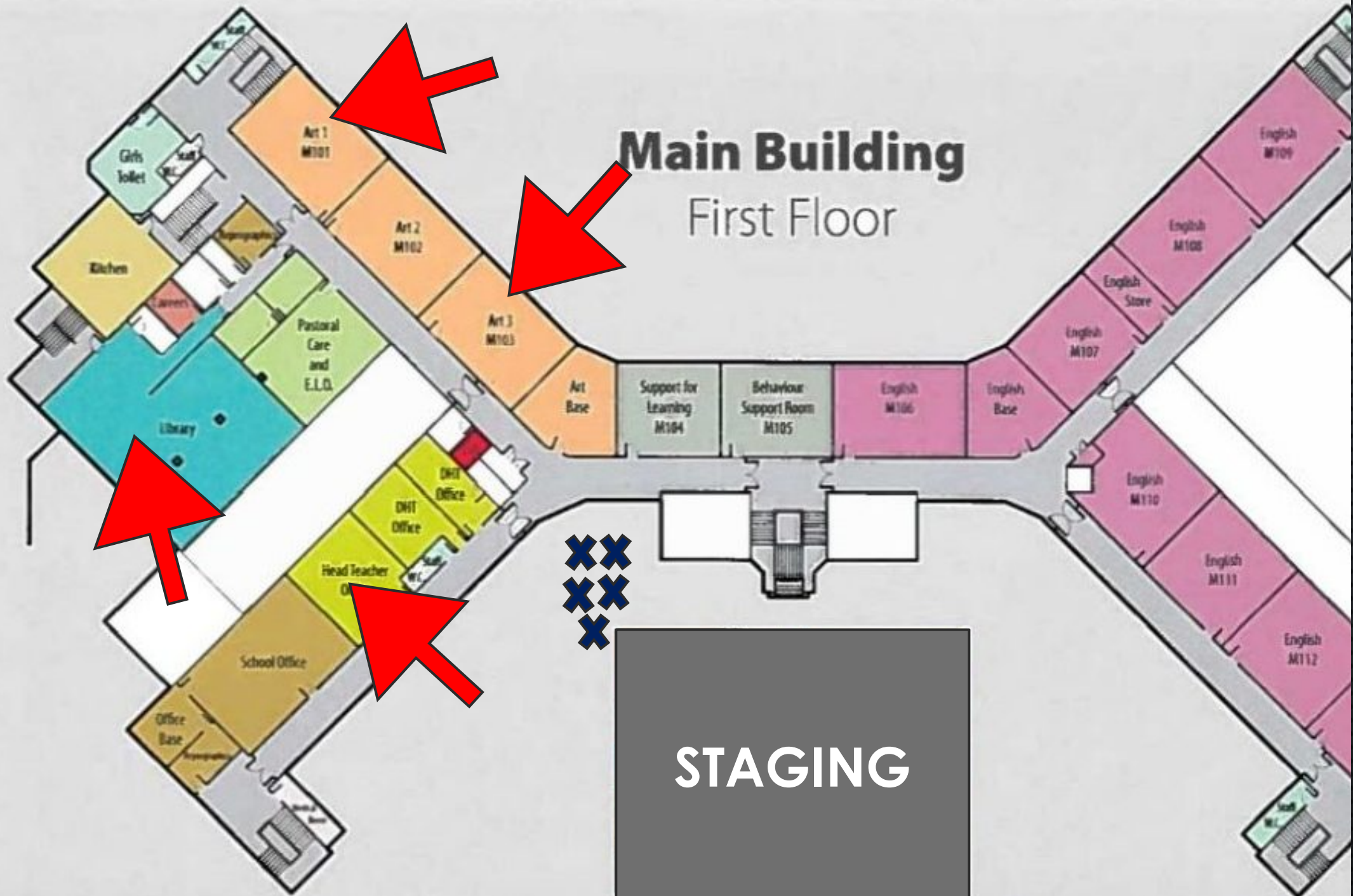

STAGING

Main Building First Floor

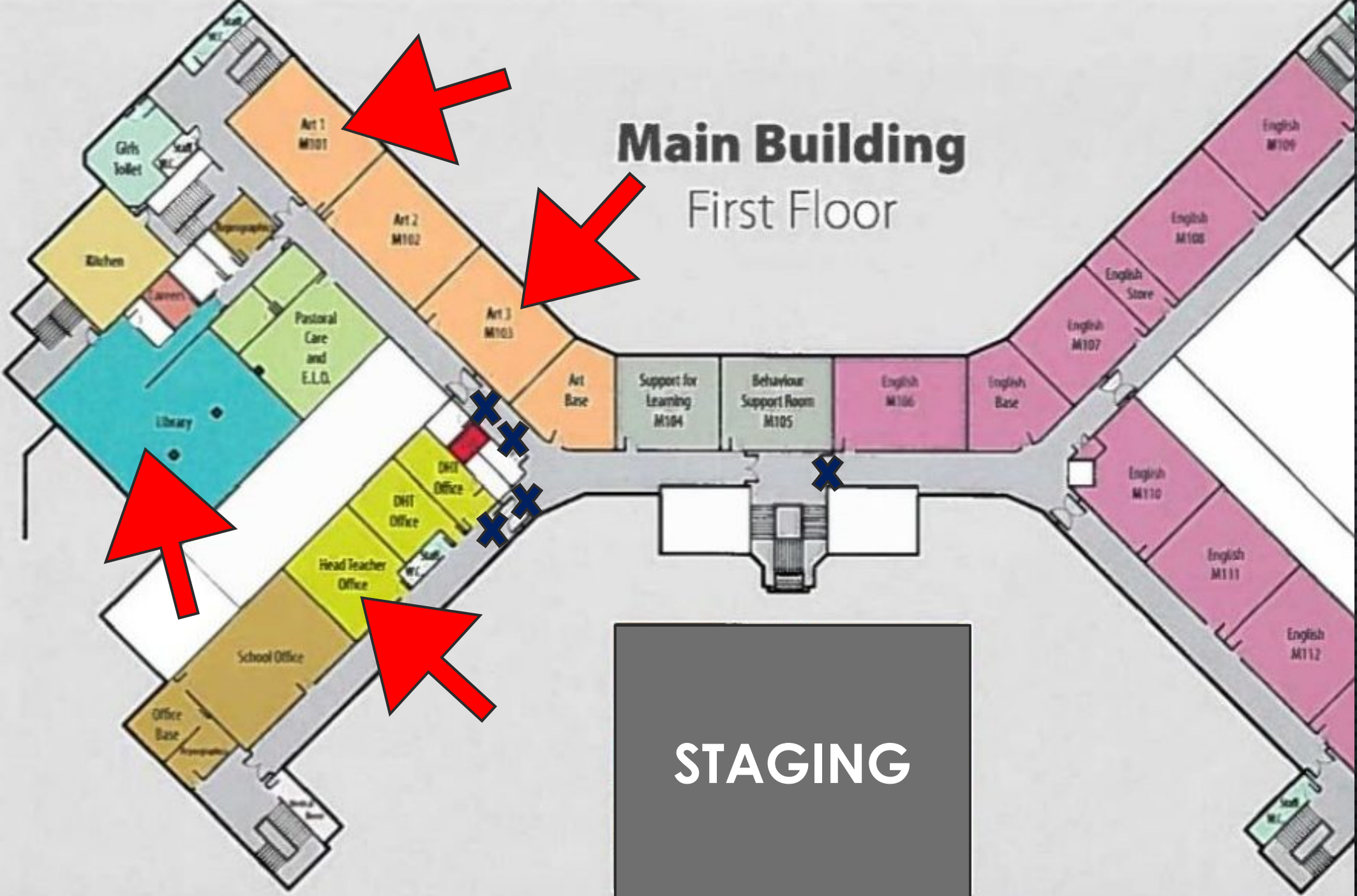

STAGING

Main Building First Floor

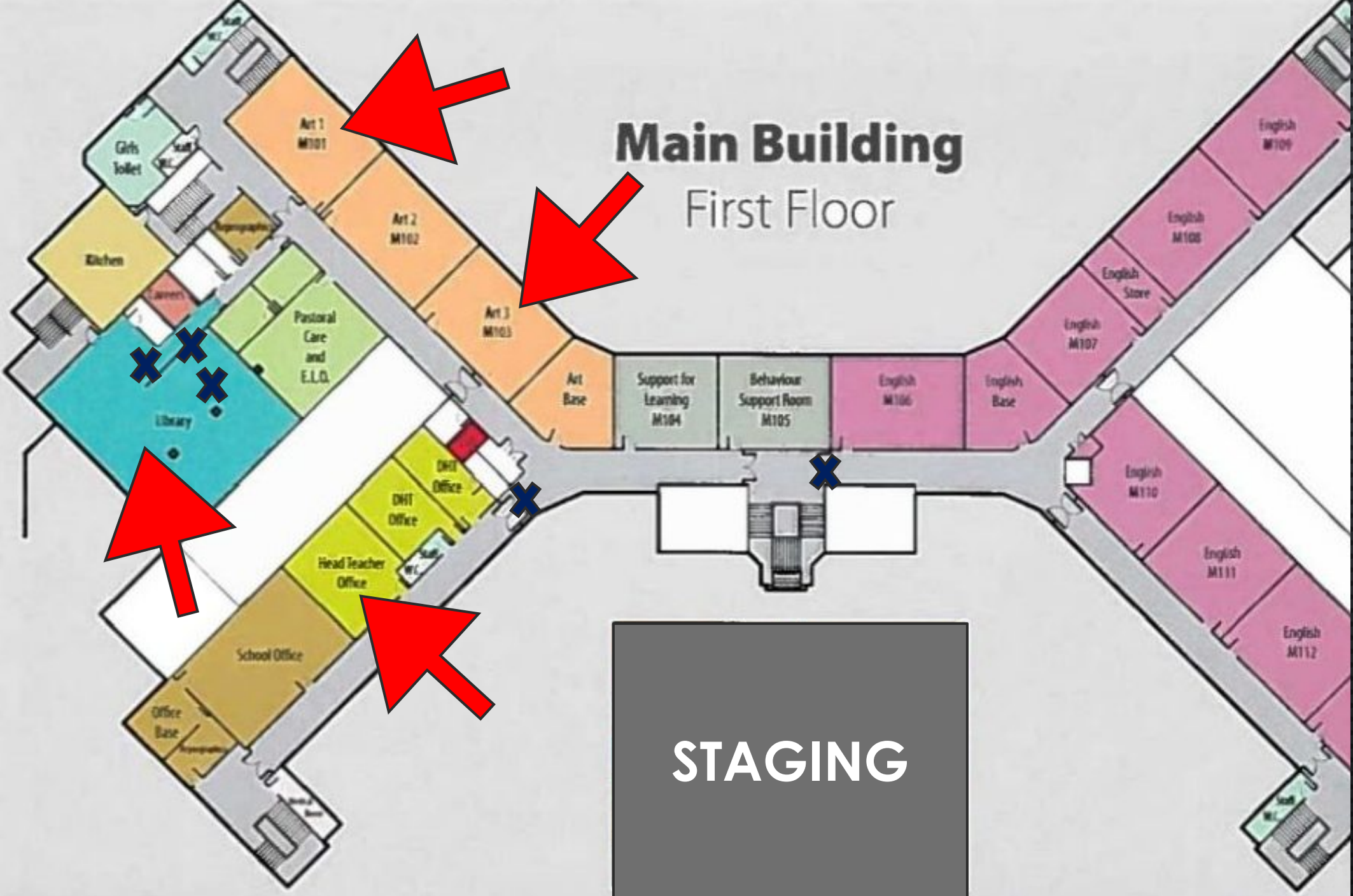

STAGING

Main Building First Floor

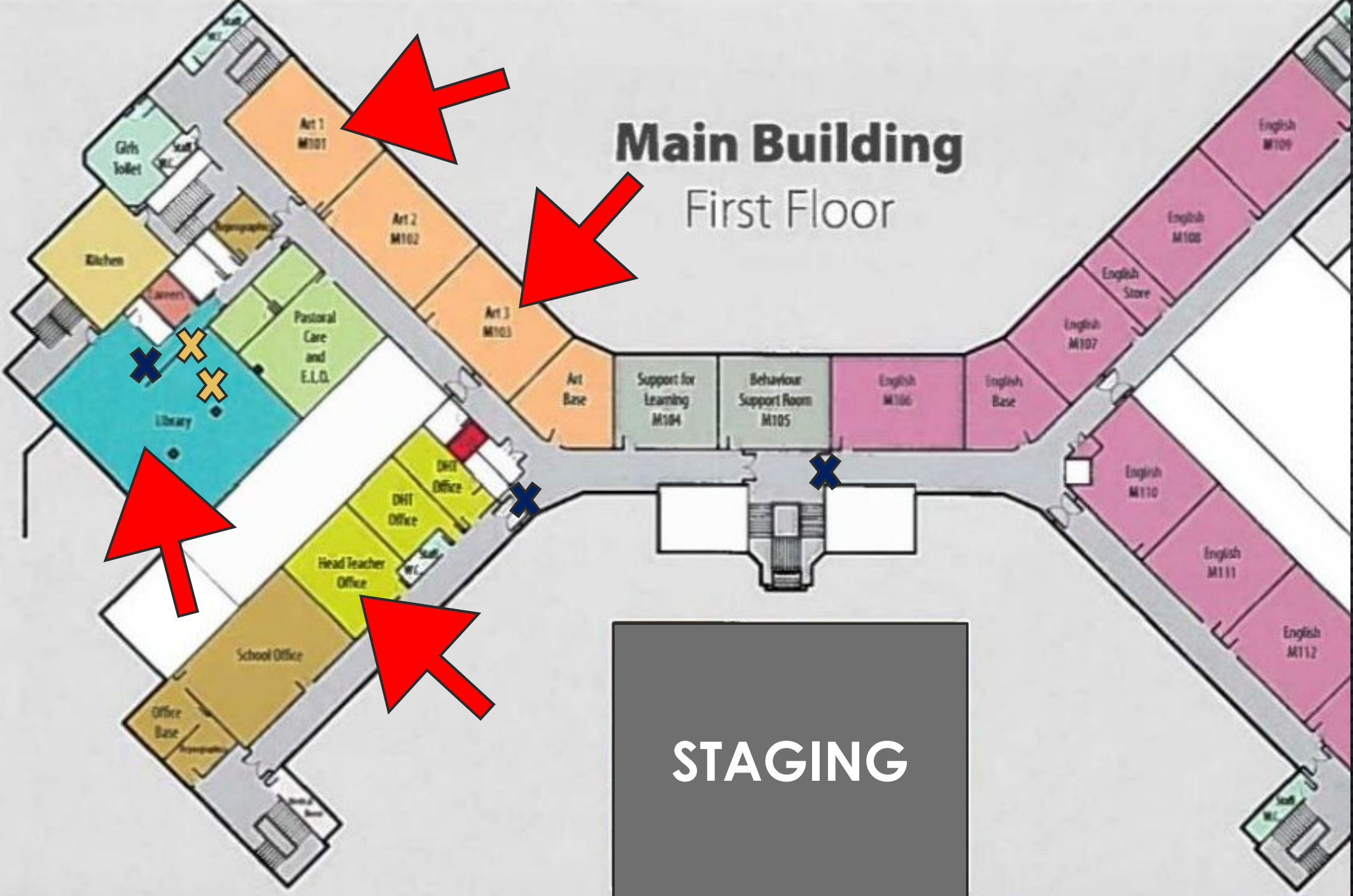

STAGING

Main Building First Floor

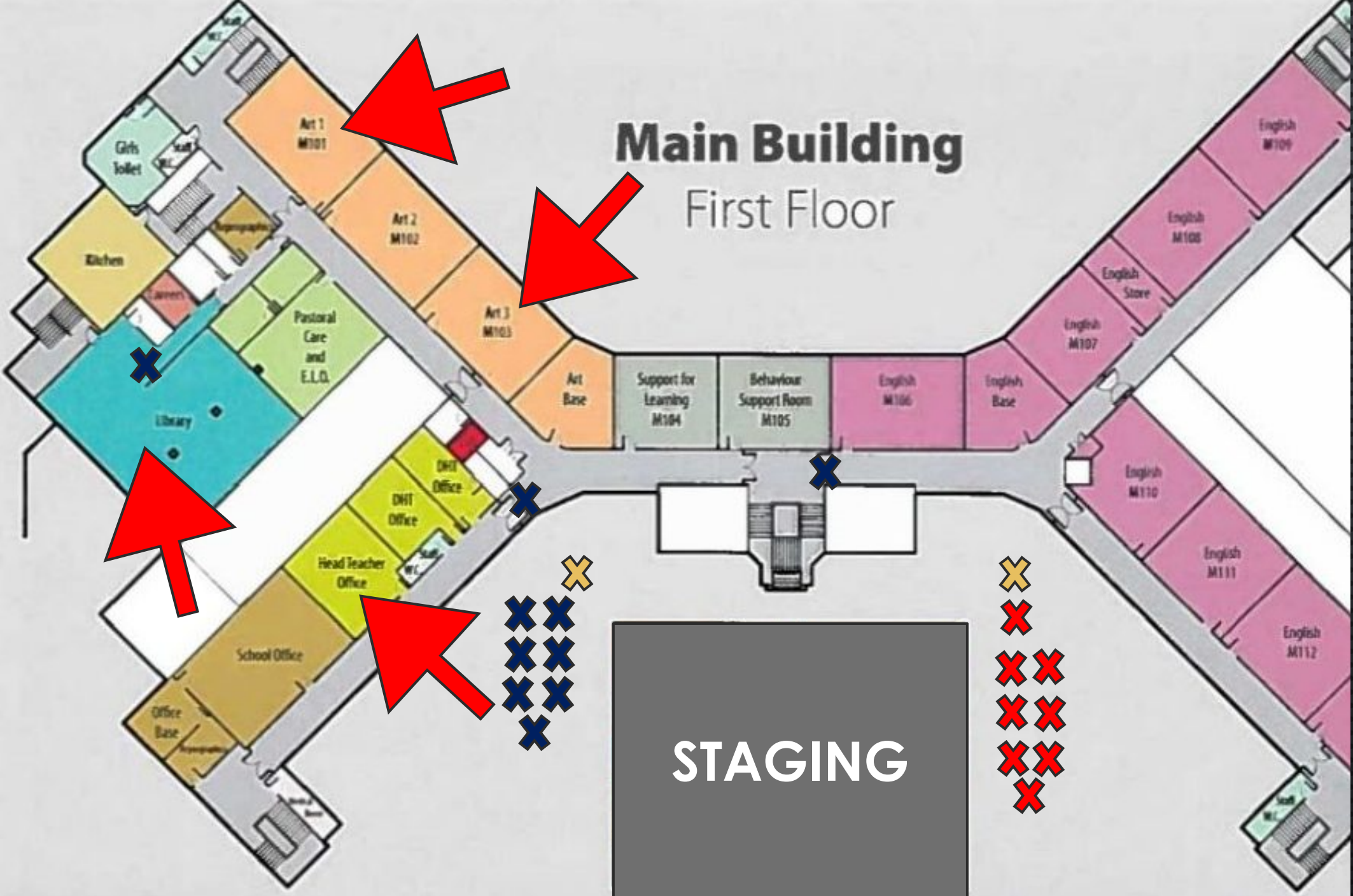

PPE



- NO HELMET – FALLS OFF
- NO ALS –GET OFF SCENE
- NO BACKBOARDS – NOT IDEAL

Easy to Identify to Law Enforcement and responding Crews

TOOLS AND EQUIPMENT

POW KIT



FOXTROT SKED





- PROPERLY PLACED POW KIT IS SLUNG AT ANGLE FOR ACCESS WITHOUT SPILLING CONTENTS
- FOXTROT SKED IS FOR SINGLE PERSON TO REPEATEDLY AND RAPIDLY REMOVE VICTIMS
- POW KIT SHOULD NOT LEAVE AREA OF OPERATION TO ASSIST WITH VICTIM EXTRACTION IF POSSIBLE

“Rescue Corridor”

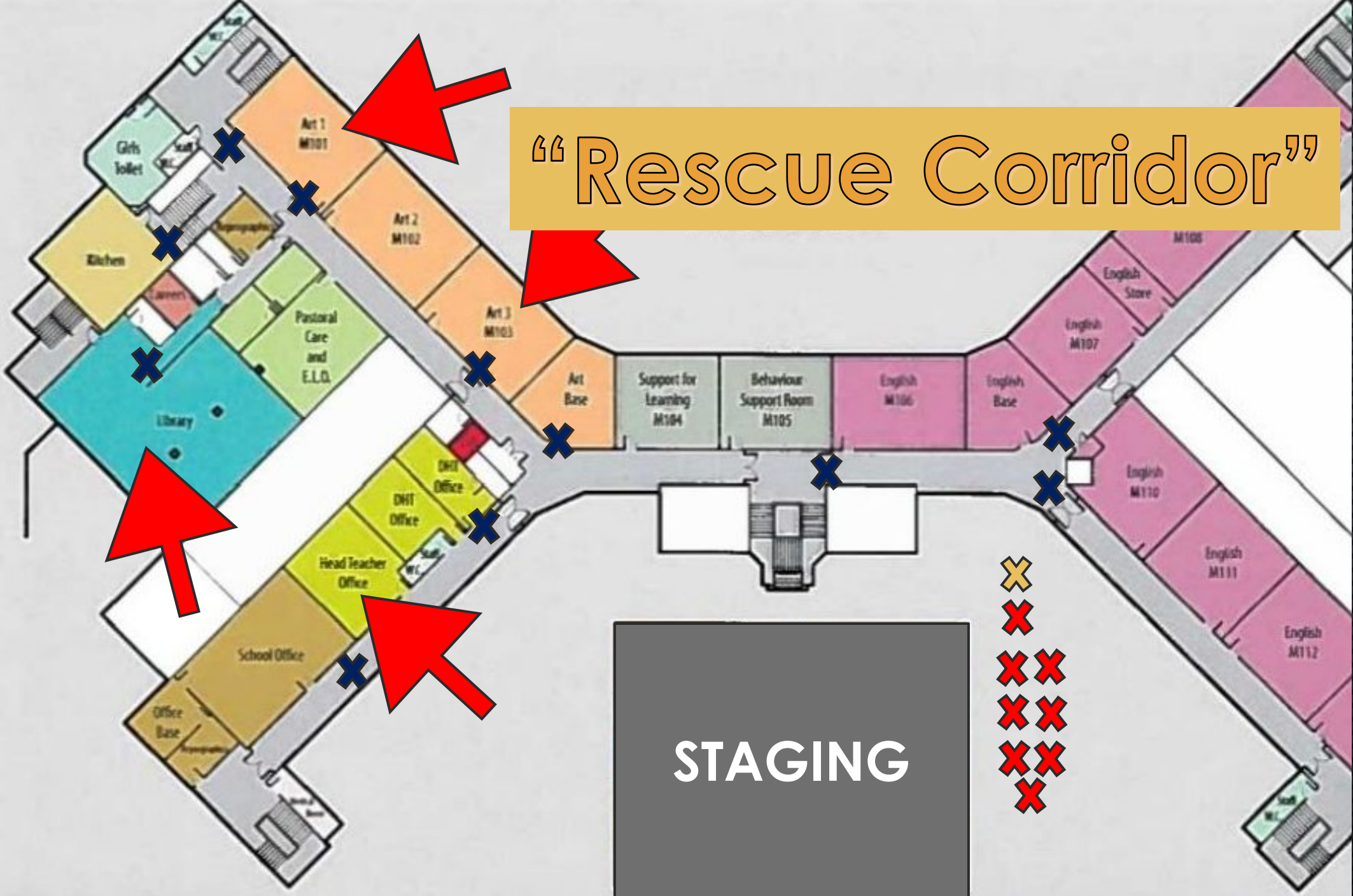



Victim Extraction

STAGING

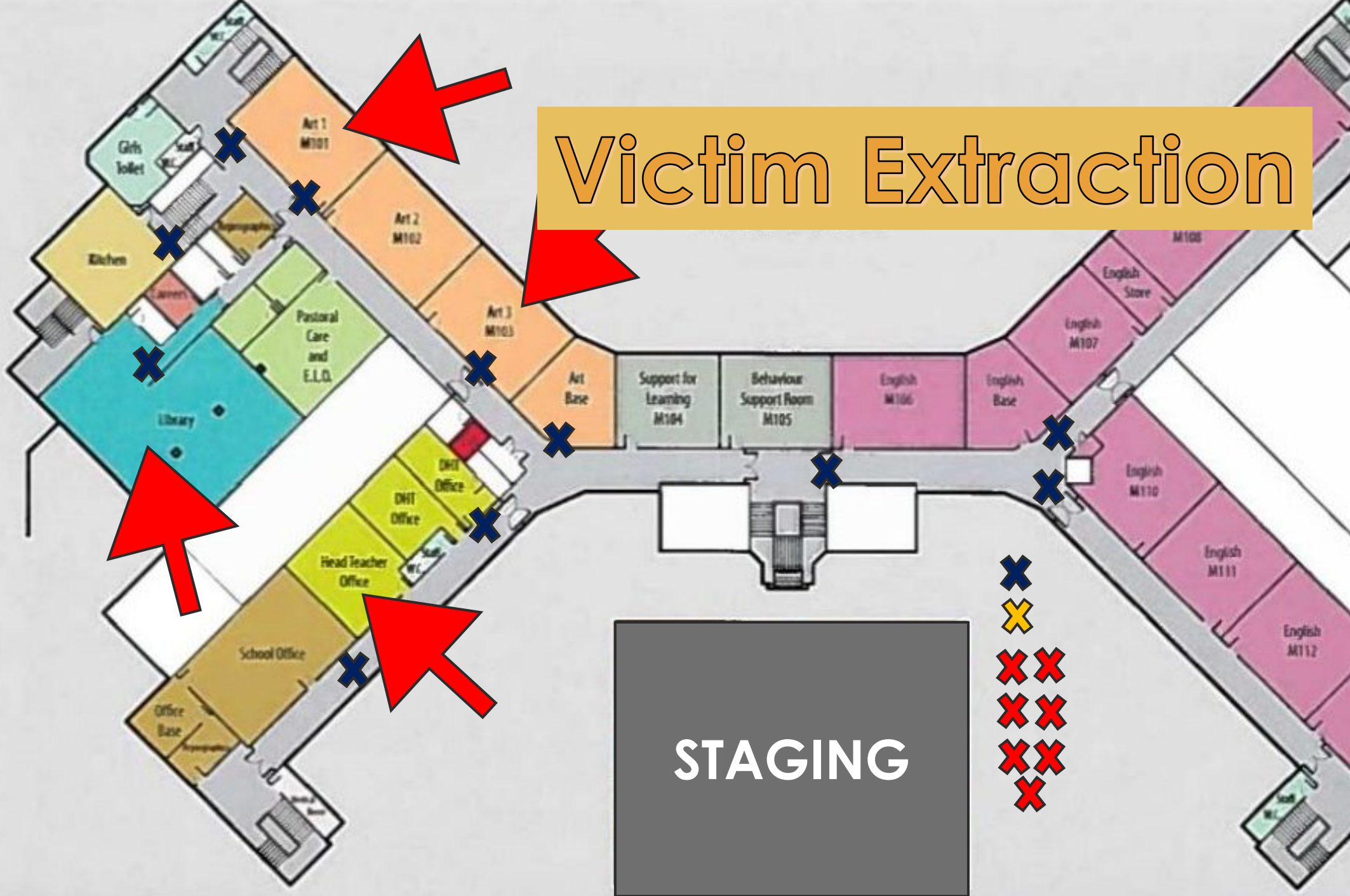

Victim Extraction

STAGING

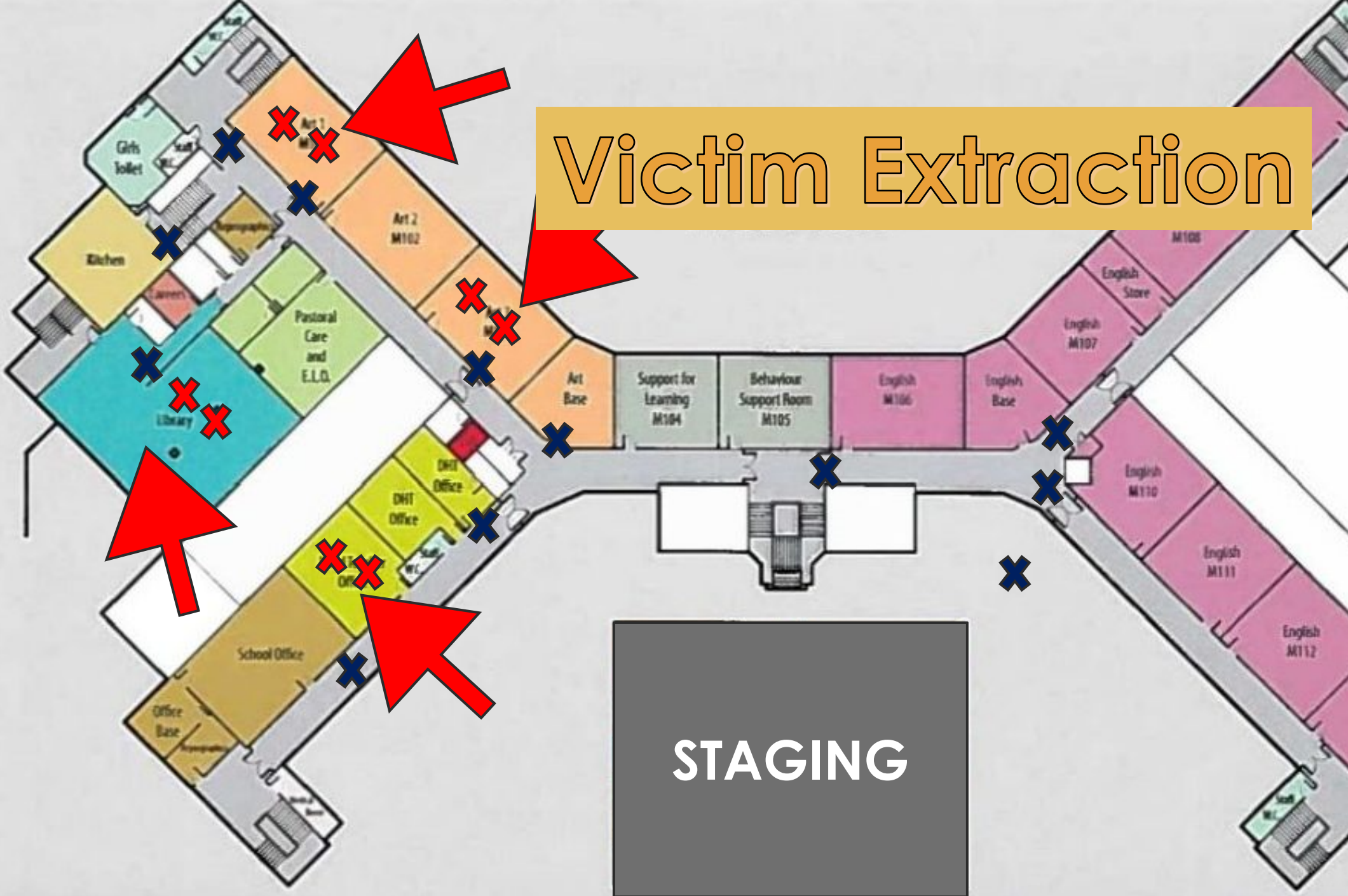

TACTICAL CHALLENGES

- ACCESS TO VICTIMS
- HEMORRHAGE CONTROL
- MOVING VICTIMS
- SORTING VICTIMS





Victim Extraction

STAGING

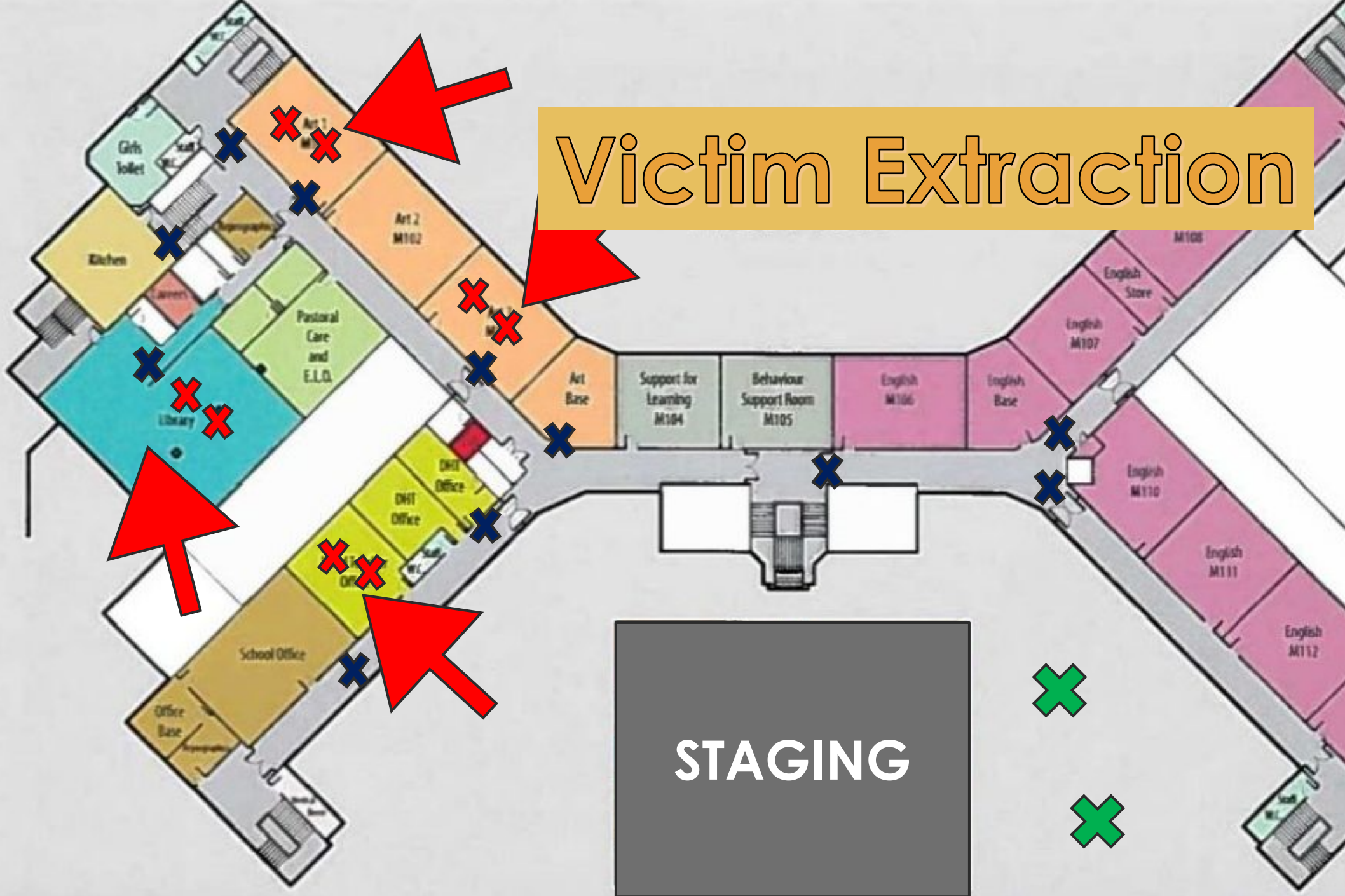



ACE

ABDOMEN
CHEST
EXTREMITY

“GUTS GO FIRST”

FIRST SITE FOR ANY TYPE OF
FORMAL TRIAGE

FIRST STAGE OF PATIENT TRANSPORTATION

“Patient Sorting”

First Floor

STAGING

A/C/E

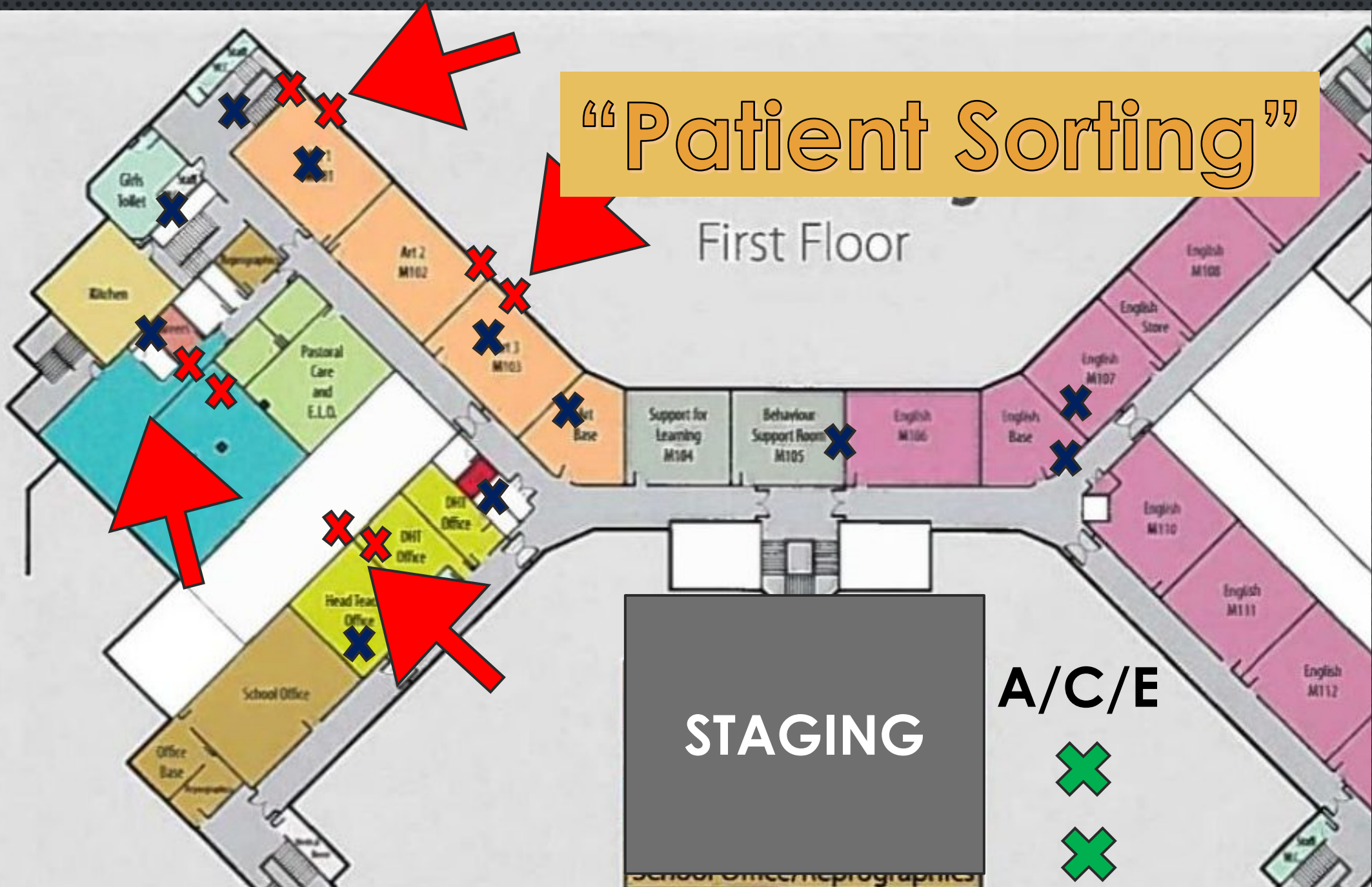

A glowing lightbulb is the central focus, positioned in a field of golden wheat. The lightbulb is illuminated from within, casting a soft glow. The background shows a vast field of wheat stretching to the horizon under a sky with scattered clouds. The text "the aha! moment" is written inside the lightbulb in a black, serif font. The word "the" is in a smaller, plain font, "aha!" is in a large, bold, italicized font, and "moment" is in a smaller, plain font.

the
aha!
moment

UCD Triage tracking here

SACIT

S – Sex...only Male or Female, or best estimation

A – Age... if unknown, best approximation

C – Condition...only using Immediate/Delayed/Minor

I – Injury... Abdomen, Chest, or Extremity injury

T – Number ... complete Triage Tag Number